

1
2
3
4
5
6
7
8
9
10
11
12
13
14
15
16
17
18
19
20
21
22
23
24
25
26
27
28

BEFORE THE PUBLIC UTILITIES COMMISSION OF NEVADA

oo0oo

In the Matter of:

Docket No. 24-_____

Application of Great Basin Water Co.,
Pahrump, Spring Creek, Cold Springs,
Pahrump, and Spanish Springs Divisions for
Approval of its 2024 Integrated Resource
Plan and to designate certain system
improvement projects as eligible projects for
which a system improvement rate may be
established, and for relief properly related
thereto.

VOLUME 6 OF 18

Document Description	Page No.
Appendix C (Pages 5-25, 28-30, 33, 36 redacted)	2
Appendix D (Pages 40-41, 44-51, 53, 55 redacted)	37
Appendix E	56

APPENDIX C
Flow Schematics

Great Basin Water Company – Pahrump Division (Volume II)

Flow Schematics

FILED UNDER SEAL

FILED UNDER SEAL

FILED UNDER SEAL

FILED UNDER SEAL

FILED UNDER SEAL

FILED UNDER SEAL

FILED UNDER SEAL

FILED UNDER SEAL

FILED UNDER SEAL

FILED UNDER SEAL

FILED UNDER SEAL

FILED UNDER SEAL

FILED UNDER SEAL

FILED UNDER SEAL

FILED UNDER SEAL

FILED UNDER SEAL

FILED UNDER SEAL

FILED UNDER SEAL

FILED UNDER SEAL

FILED UNDER SEAL

FILED UNDER SEAL

Great Basin Water Company – Spring Creek Division (Volume III)

Flow Schematics

FILED UNDER SEAL

FILED UNDER SEAL

FILED UNDER SEAL

Great Basin Water Company – Cold Springs Division (Volume IV)

Flow Schematics

FILED UNDER SEAL

Great Basin Water Company – Spanish Springs Division (Volume V)

Flow Schematics

FILED UNDER SEAL

APPENDIX D
Service Territories

Great Basin Water Company – Pahrump Division (Volume II)

Service Territory

FILED UNDER SEAL

FILED UNDER SEAL

Great Basin Water Company – Spring Creek Division (Volume III)

Service Territory

FILED UNDER SEAL

FILED UNDER SEAL

FILED UNDER SEAL

FILED UNDER SEAL

FILED UNDER SEAL

FILED UNDER SEAL

FILED UNDER SEAL

FILED UNDER SEAL

Great Basin Water Company – Cold Springs Division (Volume IV)

Service Territory

FILED UNDER SEAL

Great Basin Water Company – Spanish Springs Division (Volume V)

Service Territory

FILED UNDER SEAL

APPENDIX E

Photos of Major Assets

Great Basin Water Company – Pahrump Division (Volume II)

Photos of Major Assets

Calvada Valley System

Wells

- Well #1
- Well #2
- Well #9
- Well #11
- Well #12

Storage Tanks

- High Zone Tank
- Low Zone Tank
- Mesquite Tank

Booster Pumps

- Alfalfa Booster Station
- Mesquite Booster Station

Calvada North/Country View Estates (CN/CVE) System

Wells

- Country North Well #1
- Country View Well #48-1
- Country View Well #48-2

Storage Tanks

- Country View Tank

Booster Pumps

- Country View Well Booster Pumps

Calvada Meadows System

Wells

- Calvada Meadows Well

Tanks

- Calvada Meadows Hydropneumatic Tank

Mountain View Estates System

Wells

- Mountain View Well

Mountain Falls System

Wells

- Well MF #1
- Well MF #2

Storage Tanks

- Mountain Falls Storage Tank 1
- Mountain Falls Storage Tank 2

Spring Mountain Motorsport Ranch System

Wells

- SMMR Well-1
- SMMR Well-2

Storage Tanks

- SMMR Tank 1
- SMMR Tank 2

Booster Pumps

- SMMR Booster Pump 1

WASTEWATER COLLECTION, TREATMENT AND DISPOSAL

Wastewater Treatment Plants

- Plant F
- Plant 3
- Mountain Falls
- Spring Mountain Motorsports Ranch

Lift Stations

- Calvada Valley Lift Station #4 North
- Plant F Lift Station
- Calvada Valley Lift Station #1
- Calvada Valley Lift Station #2
- Calvada Valley Lift Station #3
- Calvada Valley Lift Station #4
- Calvada Valley Lift Station #5
- Calvada Valley Lift Station #6
- Calvada Valley Lift Station #7
- Calvada Valley Lift Station #8
- Calvada Valley Lift Station #10
- Calvada Valley Lift Station #11

Calvada Valley Wells

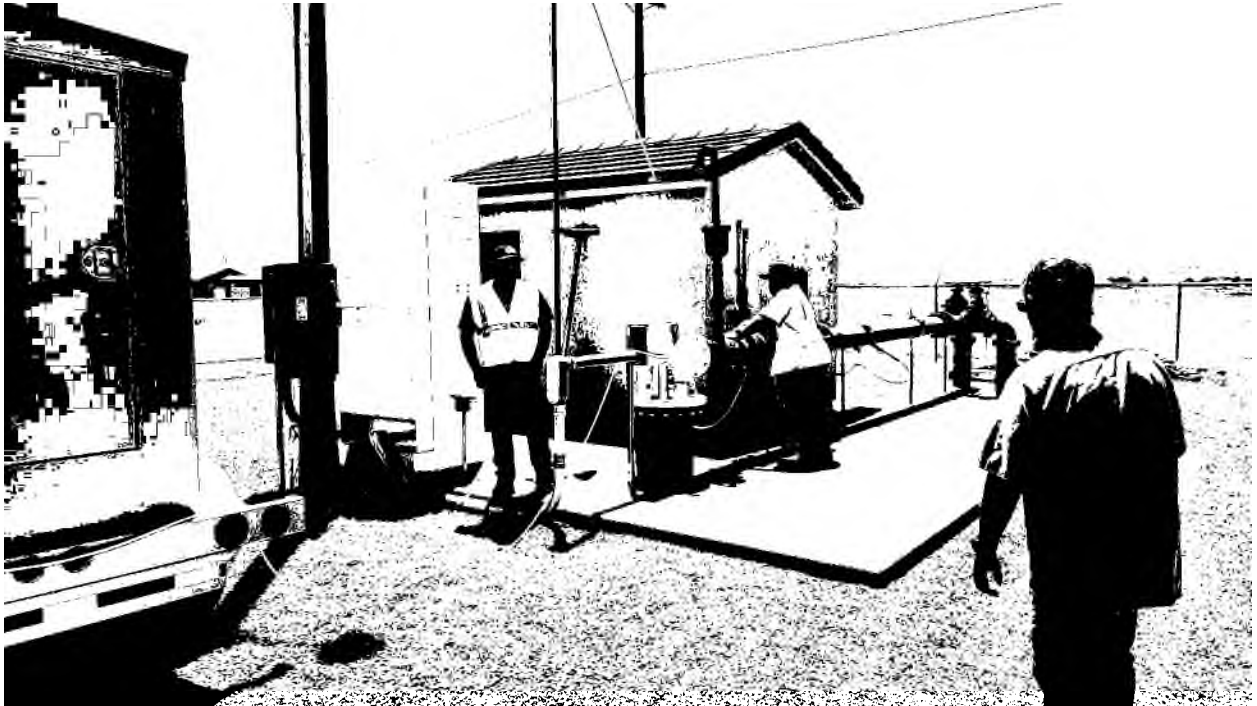

Well #1 Exterior

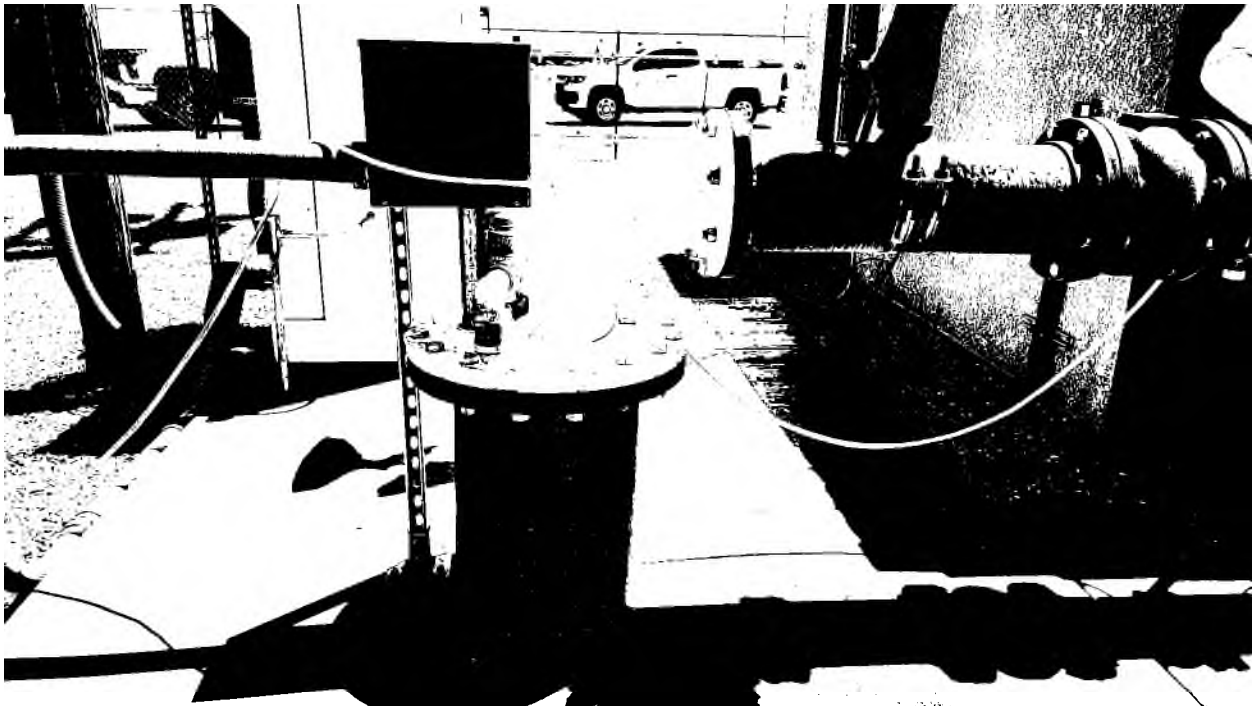

Well #1



Well #2 Exterior



Well #2



Well #9 Exterior

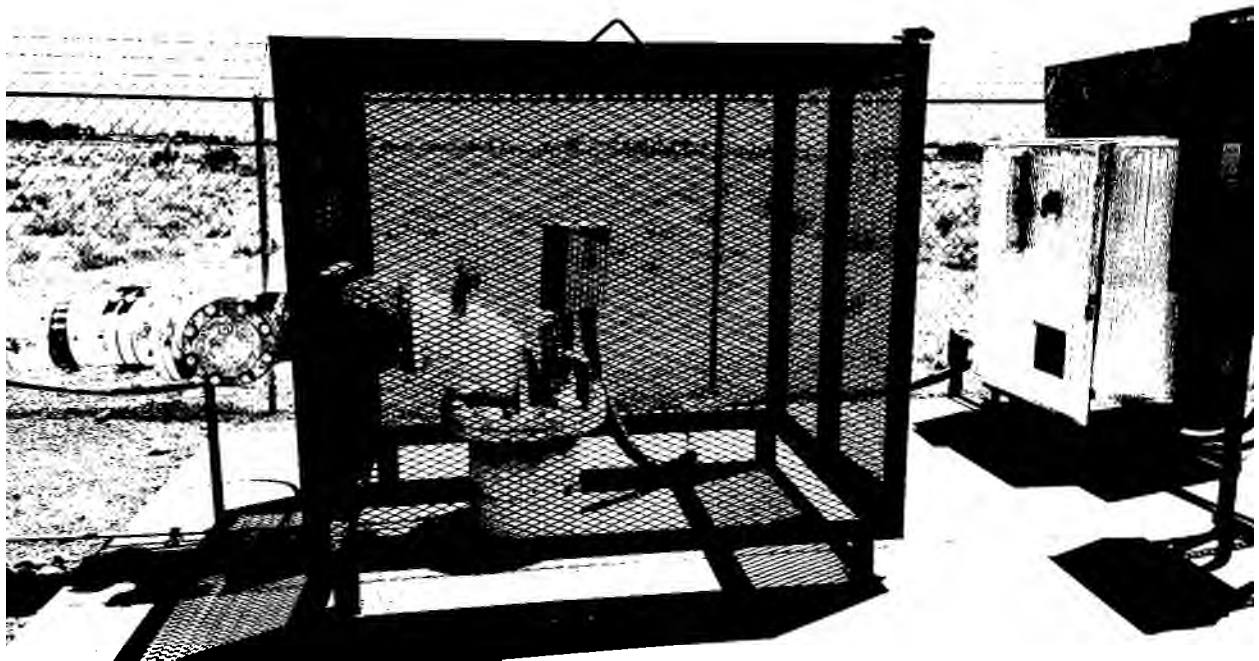

Well #9



Well #11 Exterior

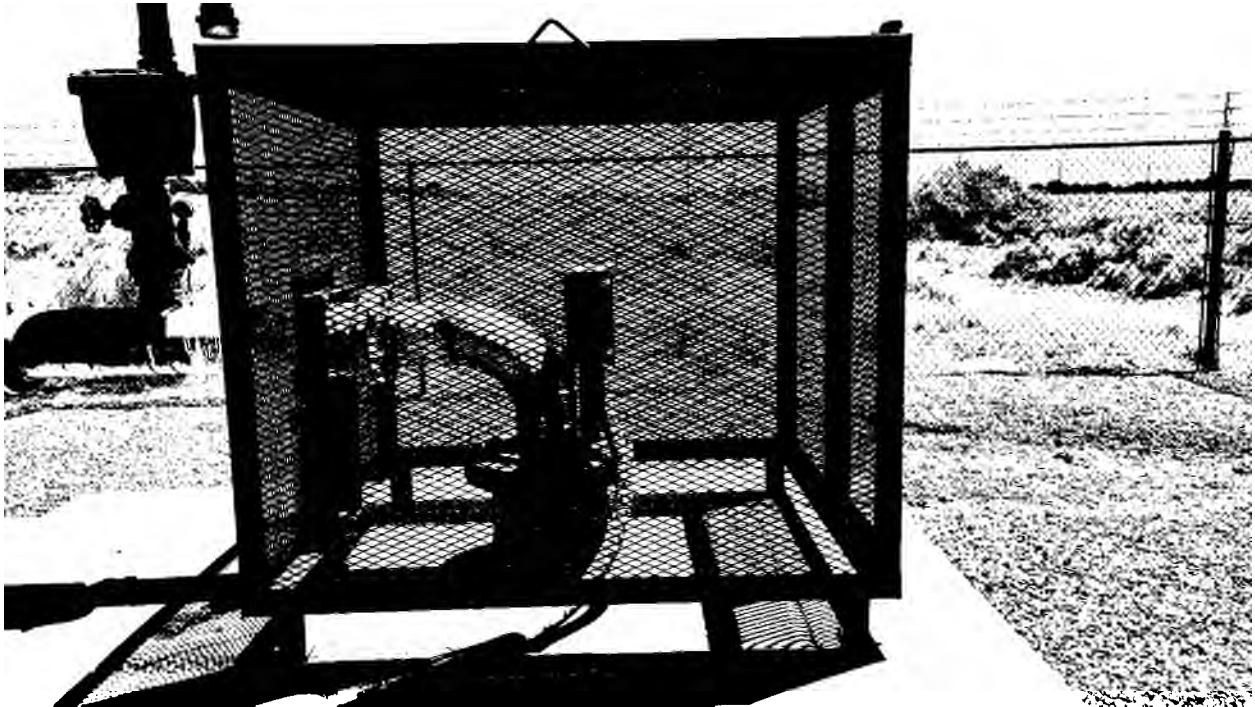

Well #11



Well #12 Exterior



Well #12

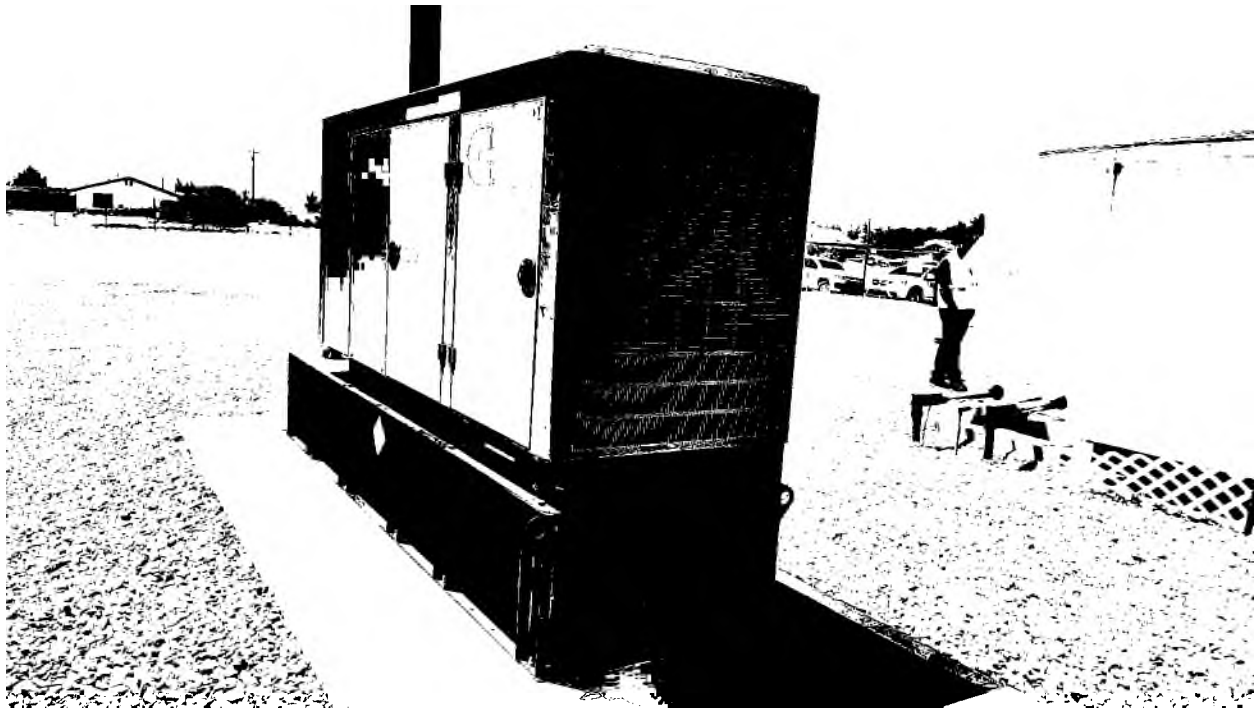

Well #12 Backup Generator

Calvada Valley Storage Tanks

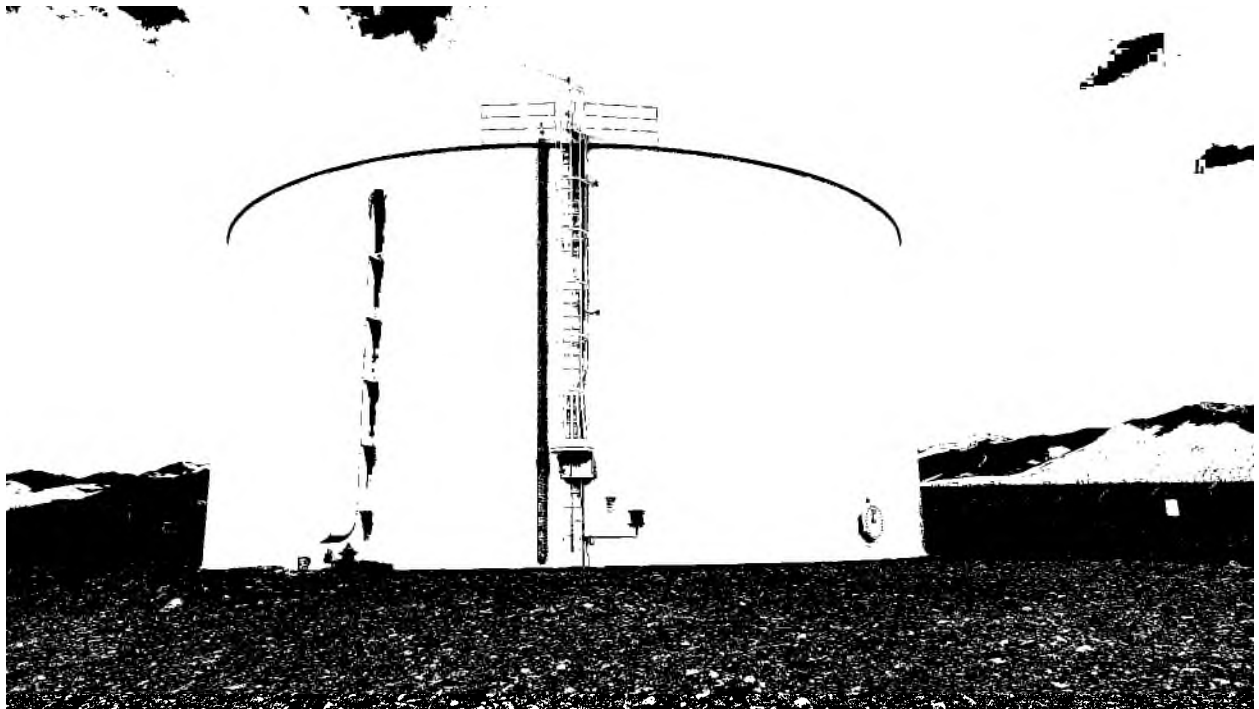

High Zone Storage Tank

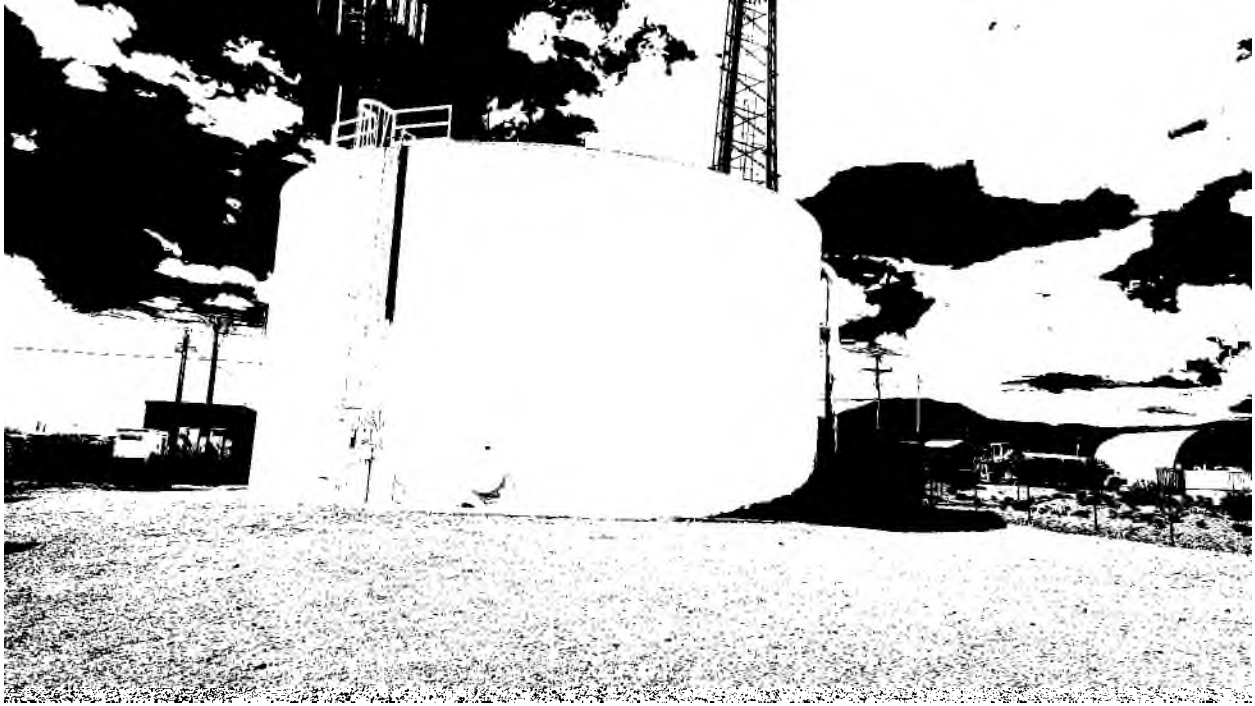

Low Zone Storage Tank

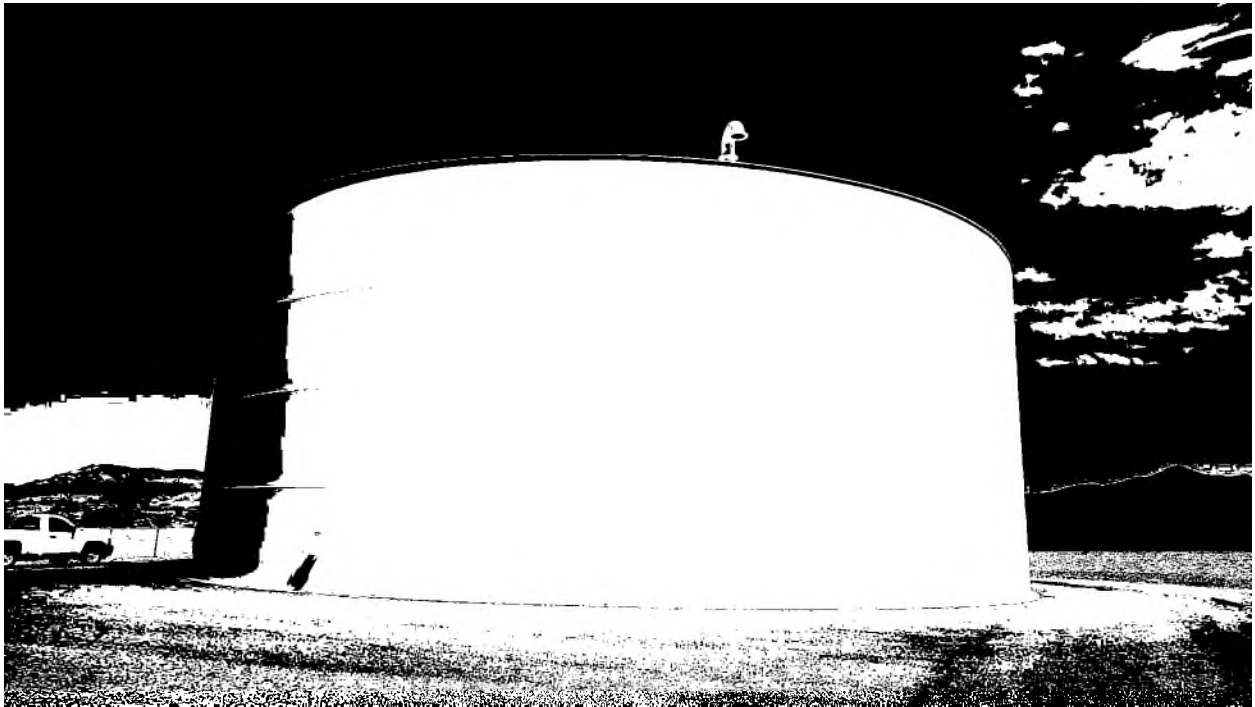

Mesquite Storage Tank

Calvada Valley Booster Pumps



Alfa Booster Station Exterior View



Alfa Booster Pumps #1 and #2



Backup Generator for Alfalfa Booster Pumps¹



Mesquite Booster Station Exterior View

¹ The image for the backup generator for the Alfalfa Booster Pumps was taken in 2020 and was included in the 2021 IRP.

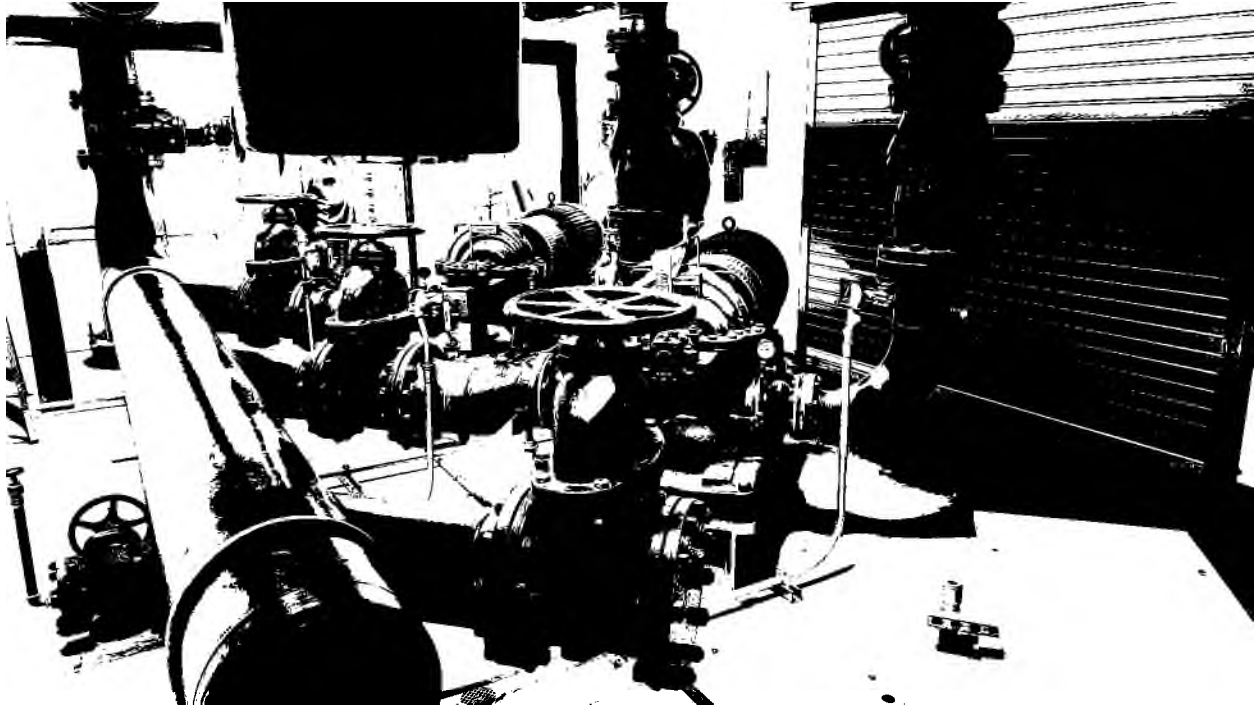

Mesquite Booster Pumps #1 and #2



VFD Panel at Mesquite Booster Station

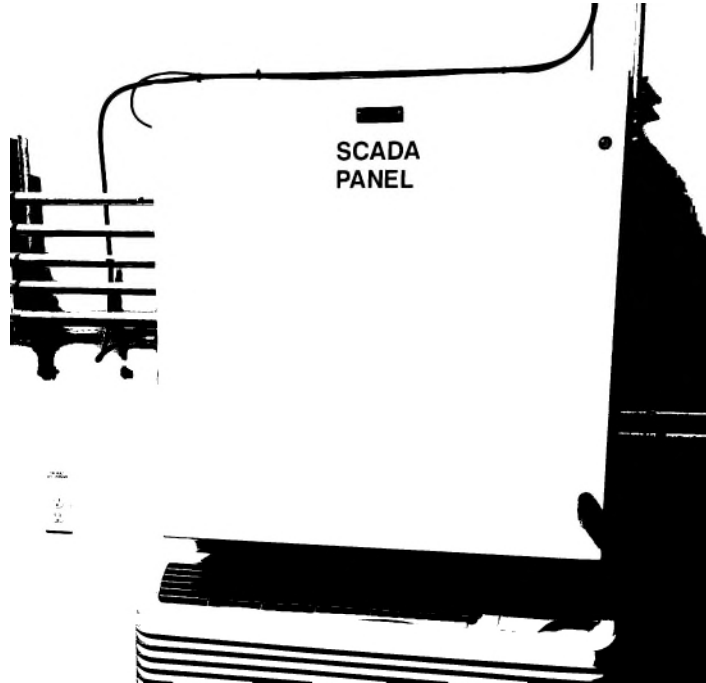

SCADA Panel at Mesquite Booster Station

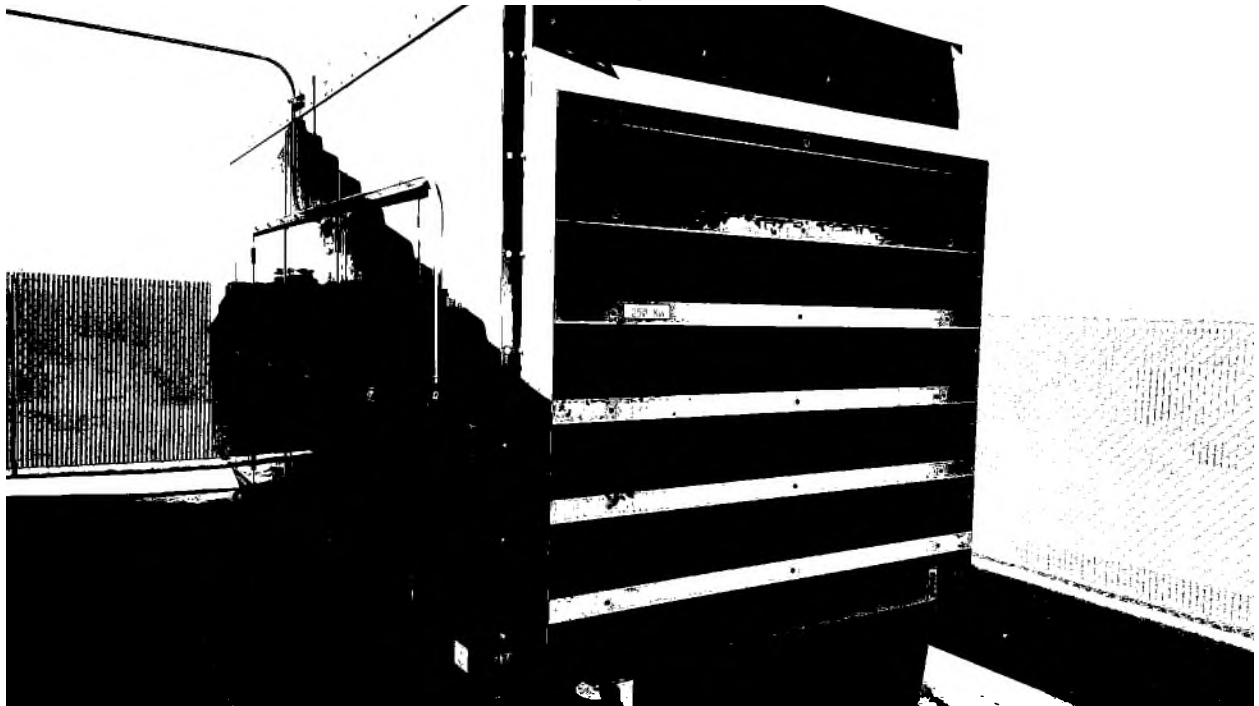

Backup Generator at Mesquite Booster Station

Calvada North/Country View Estates (CN/CVE) Wells

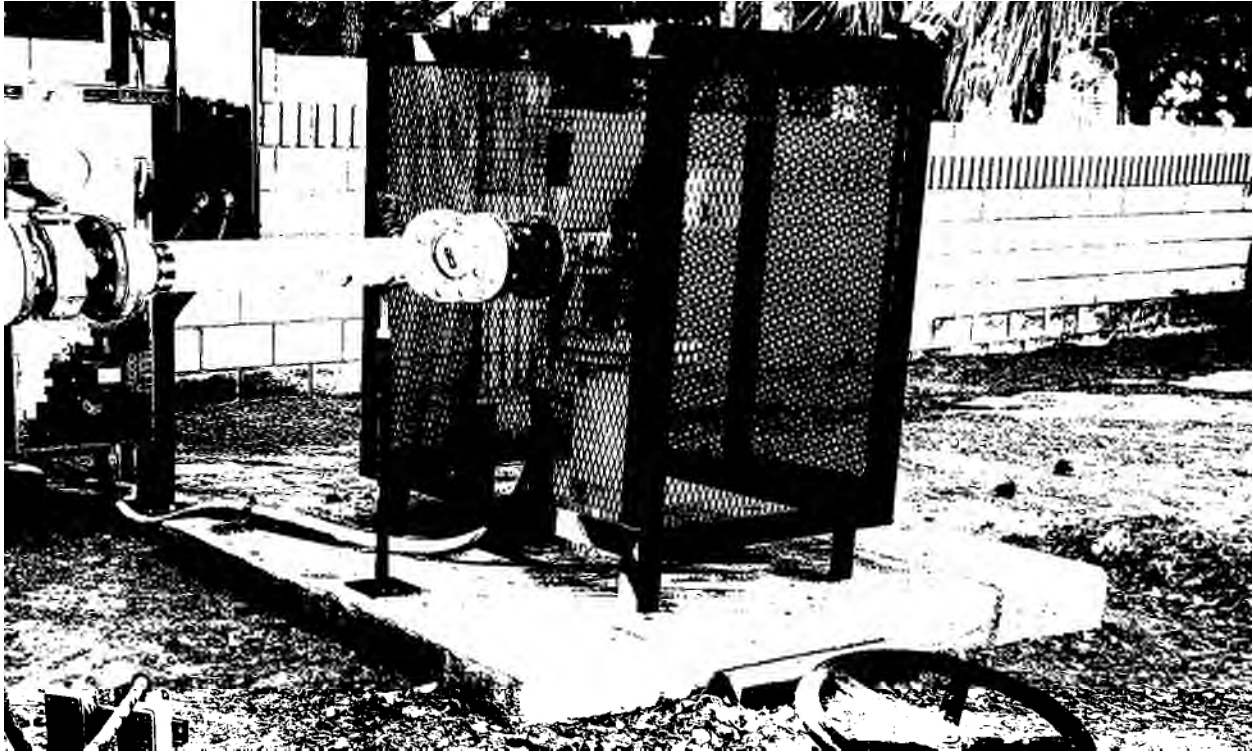

Calvada North Well #1



Calvada North Well #1 Chlorination Facility



Country View Well #48-1



Country View Well #48-2

Calvada North/Country View Estates (CN/CVE) Storage Tanks

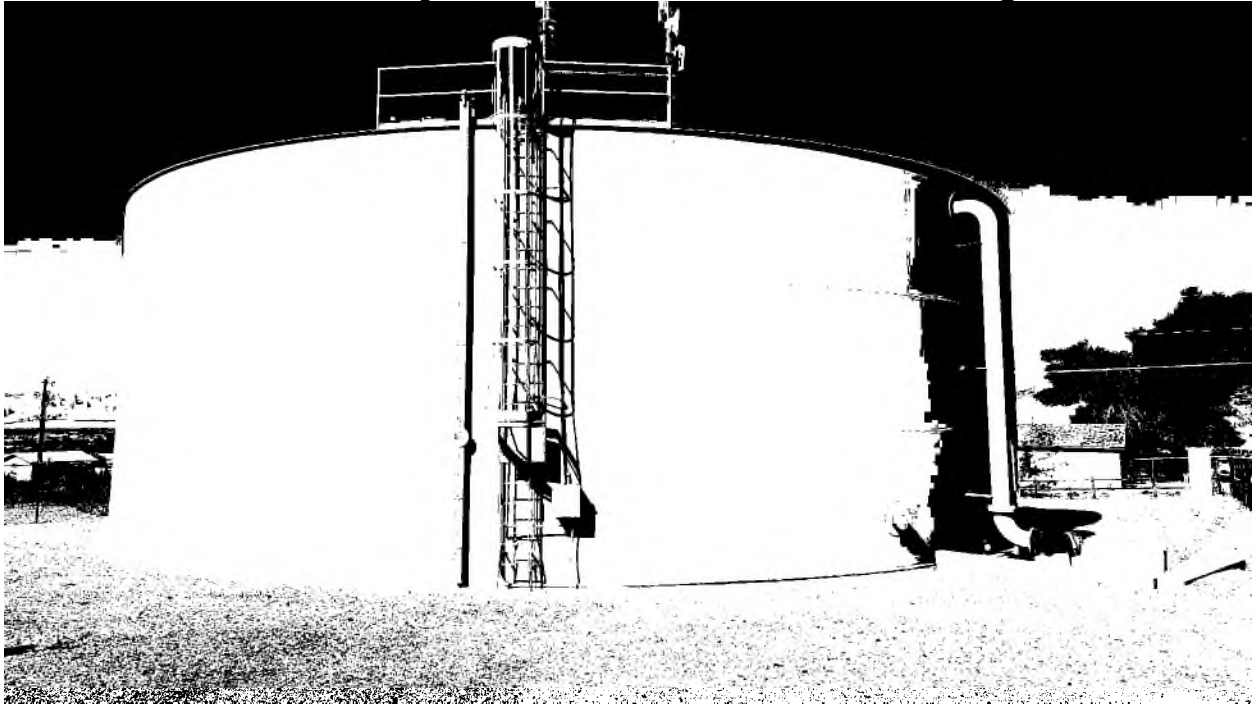

Country View Storage Tank

Calvada North/Country View Estates (CN/CVE) Booster Pumps

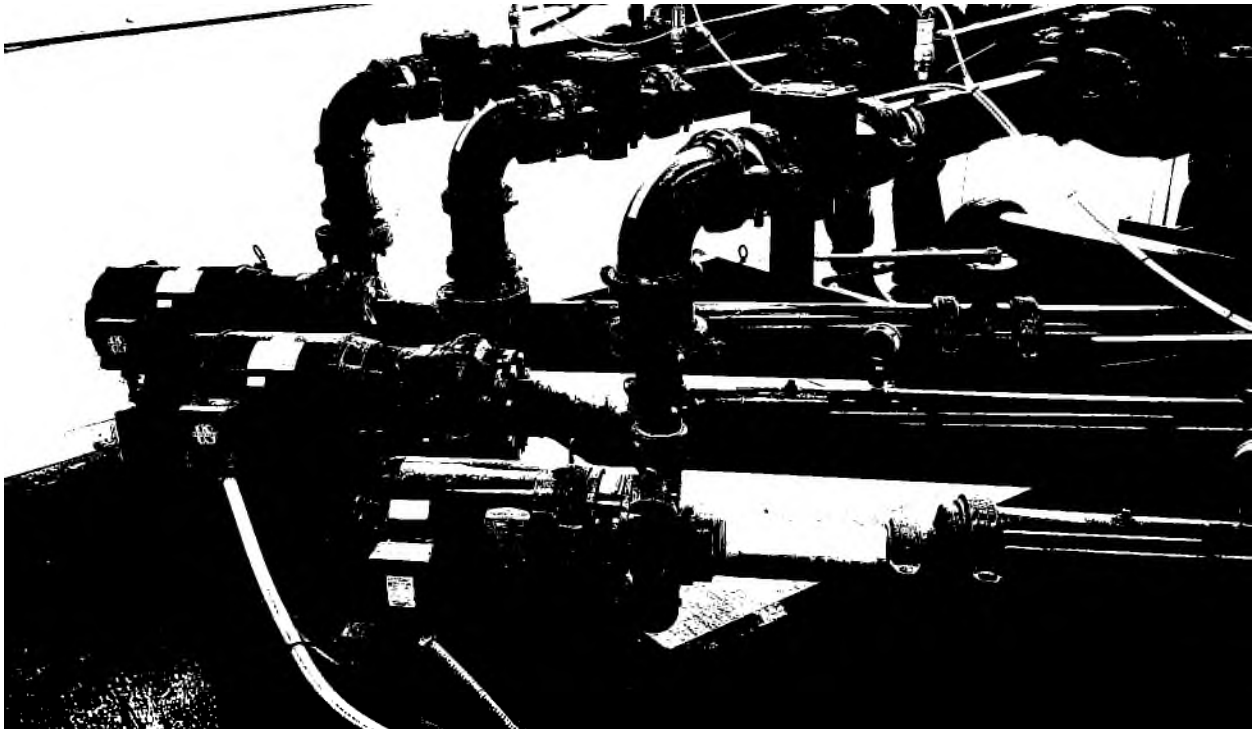

Country View Well Booster Pumps

Calvada Meadows Wells



Calvada Meadows Well Exterior View

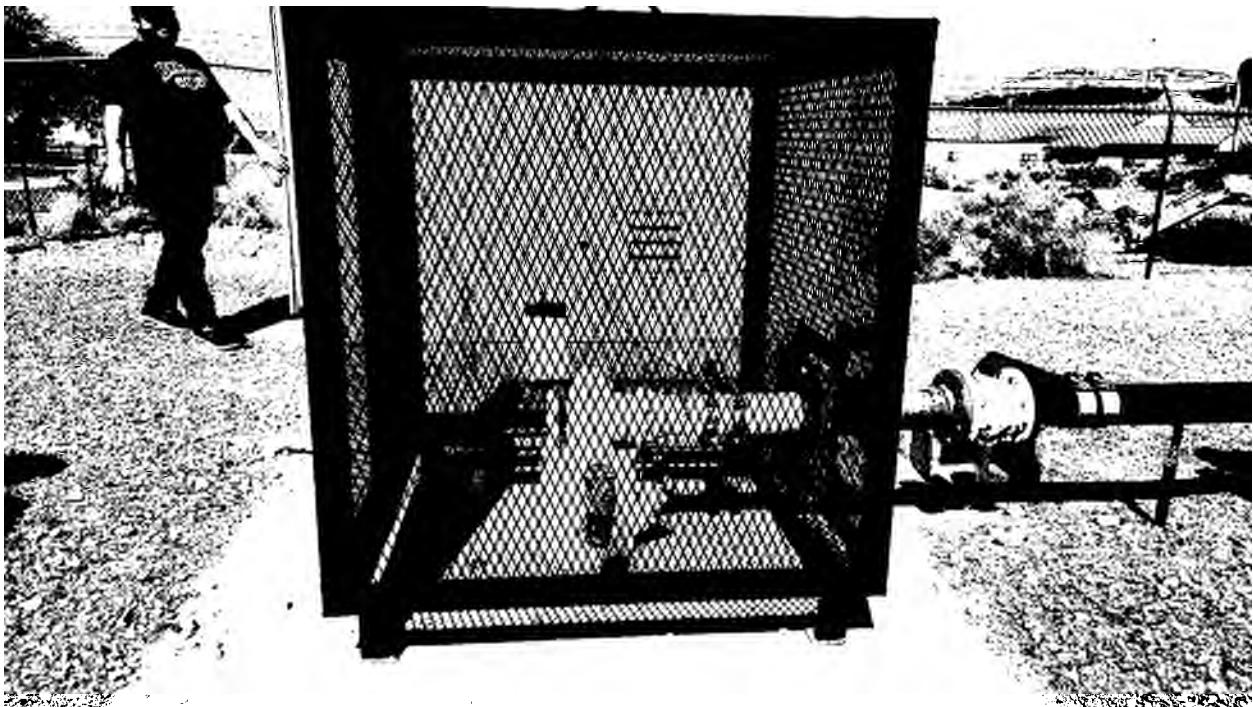

Calvada Meadows Well

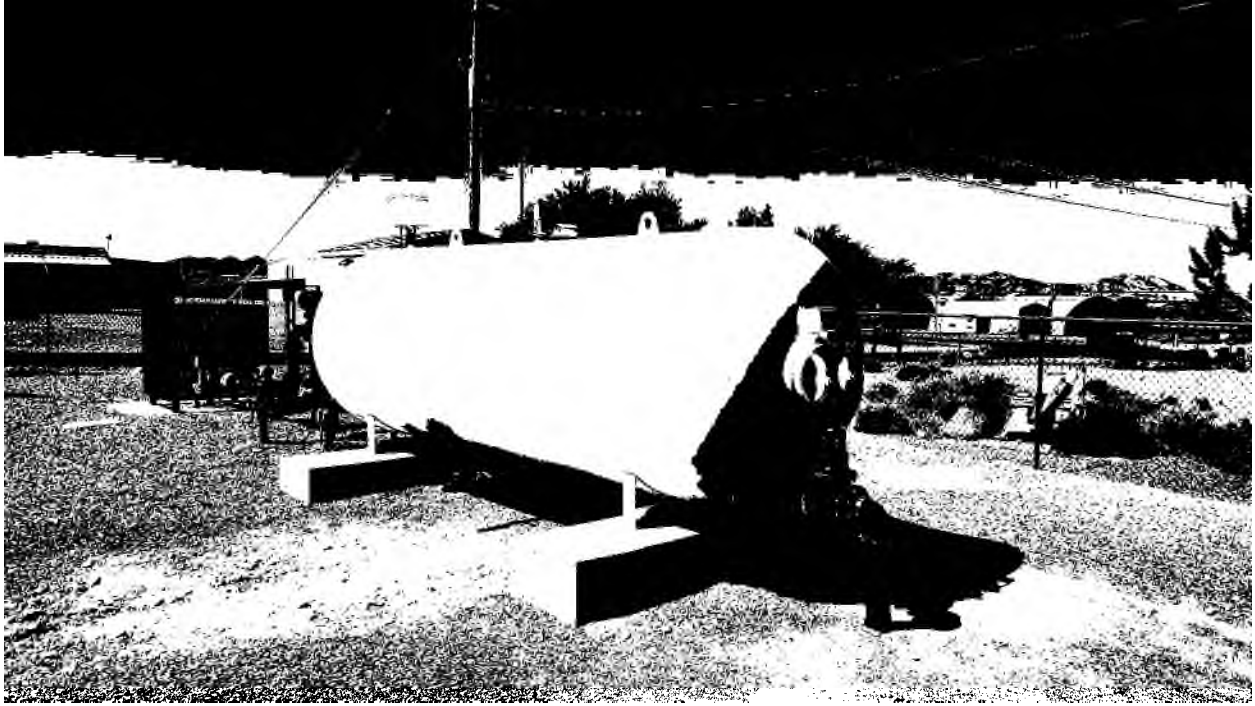

Calvada Meadows Hydro-pneumatic Tank



Calvada Meadow Chlorination Shed

Mountain View Estates (CN/CVE) Wells



Mountain View Well



Mountain View Well Hydropneumatic Tank



Mountain View Chlorination Shed

Mountain Falls (CN/CVE) Wells



Mountain Falls Well #1 Exterior

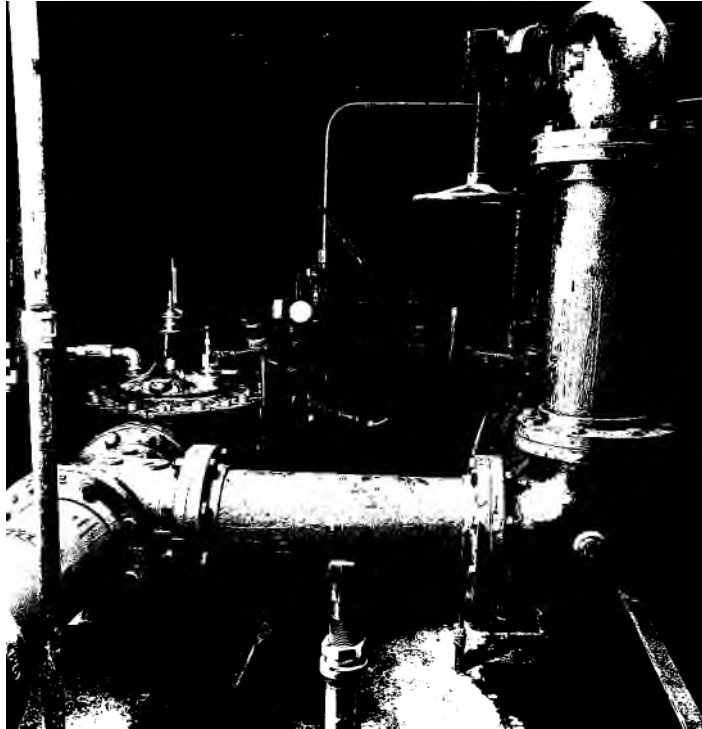

Mountain Falls Well #1 Discharge assembly

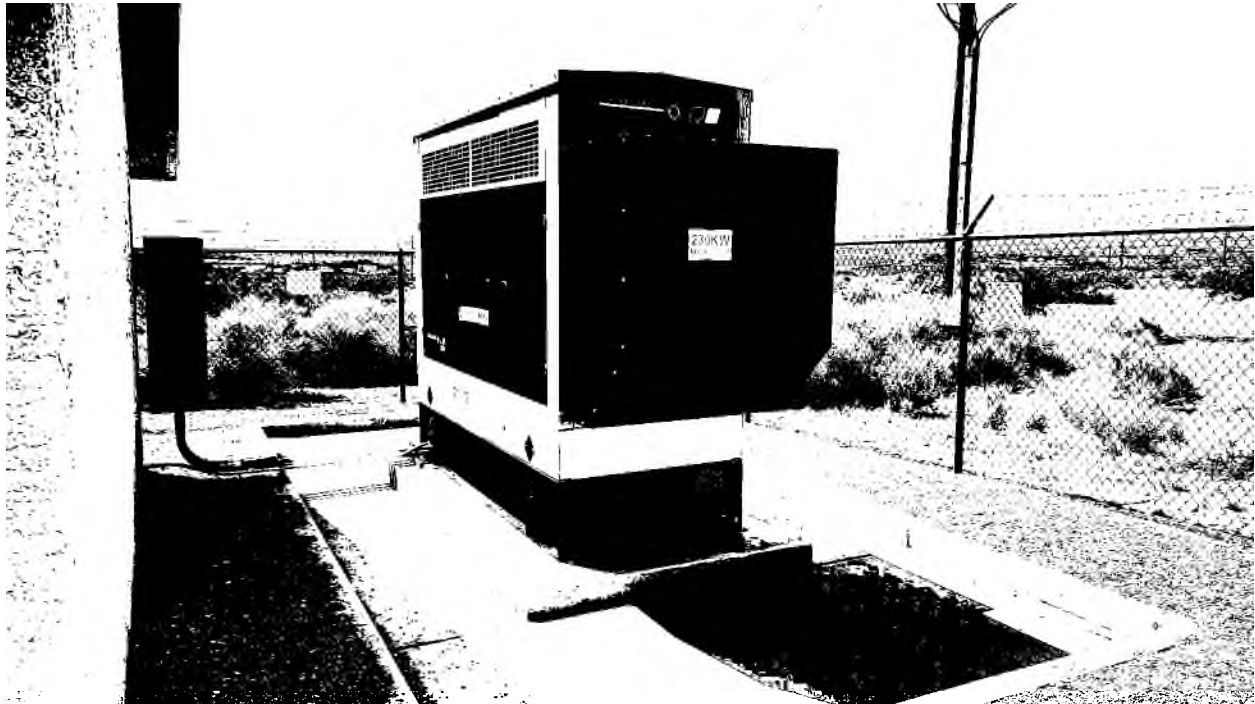

Mountain Falls Backup Generator



Mountain Falls Well #2 Exterior View²

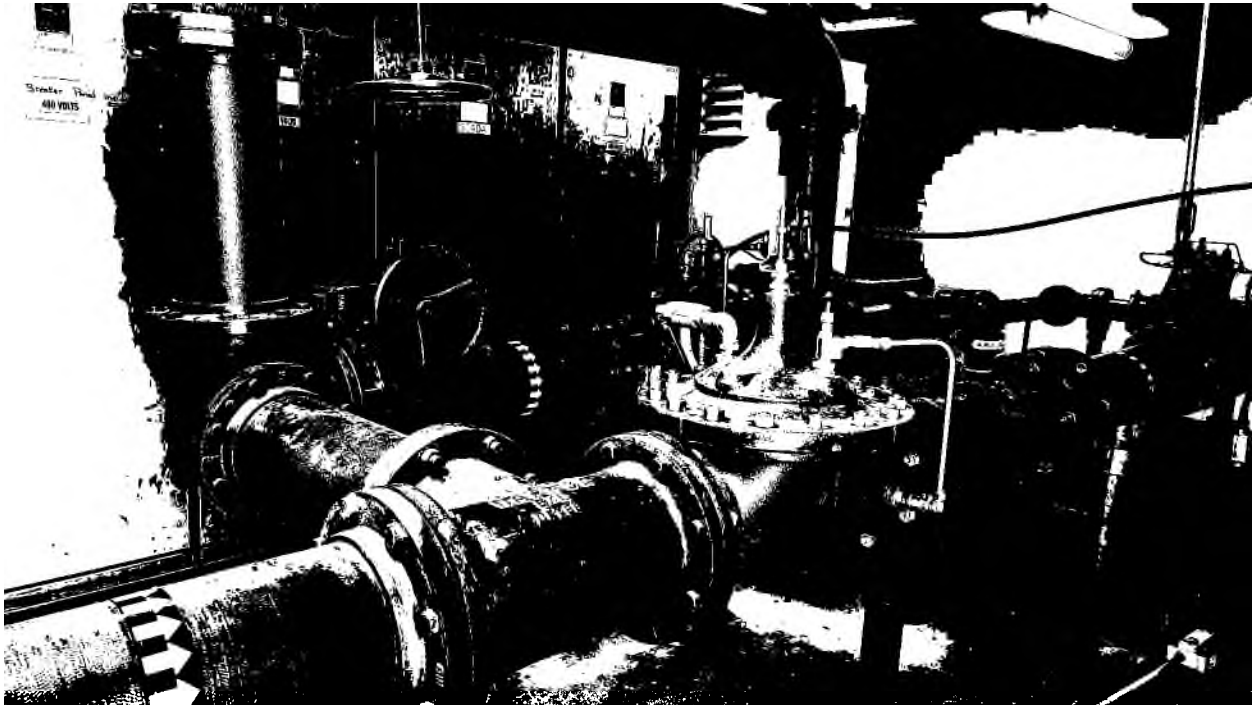

Mountain Falls Well #2 Interior

² The image for the Mountain Falls Well #2 Exterior View was taken in 2020 and was included in the 2021 IRP.

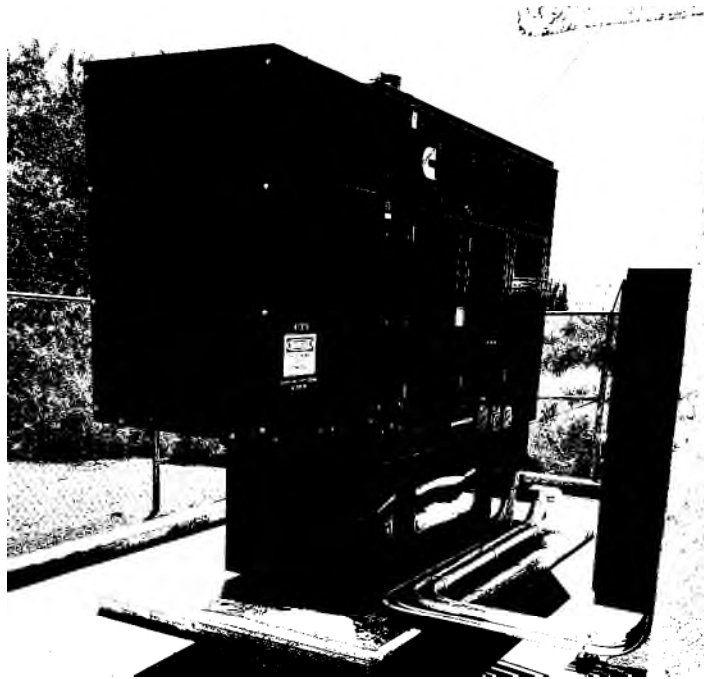

Mountain Falls Well #2 Backup Generator

Mountain Falls (CN/CVE) Storage Tanks



Mountain Falls Storage Tank 1



Mountain Falls Storage Tank 2

Spring Mountain Motorsports Ranch Wells

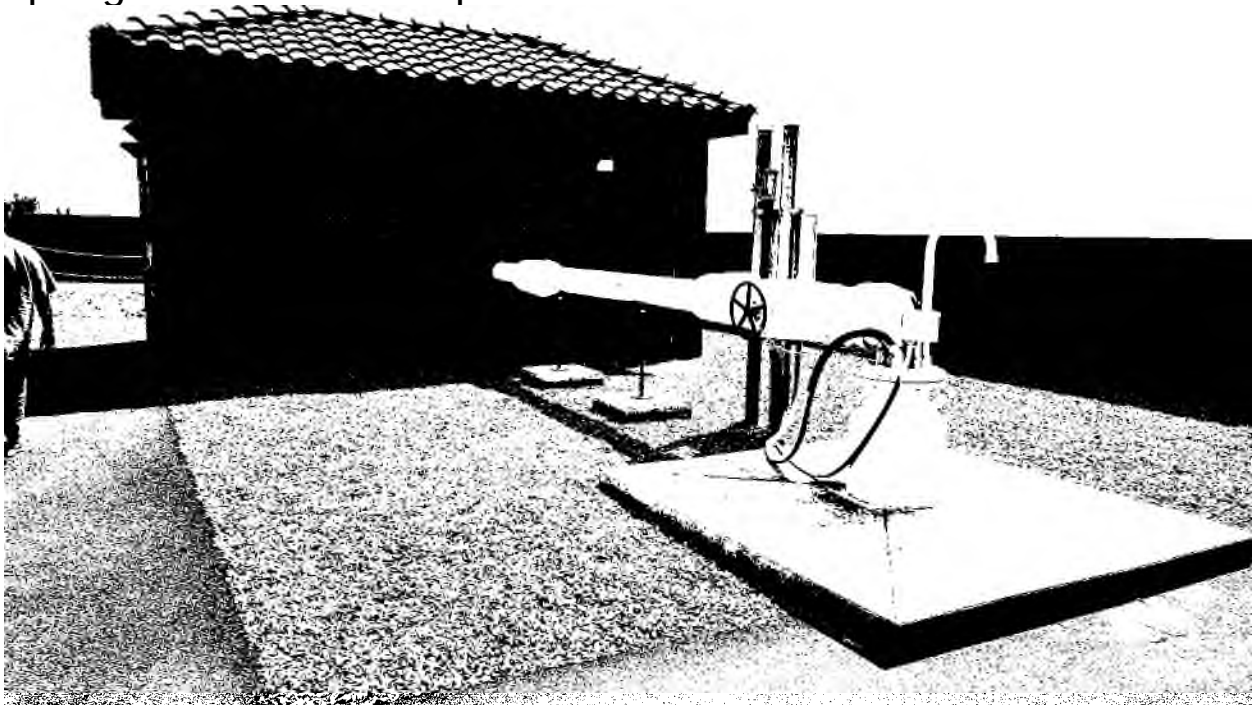

Spring Mountain Motorsports Ranch Well #1 Exterior View

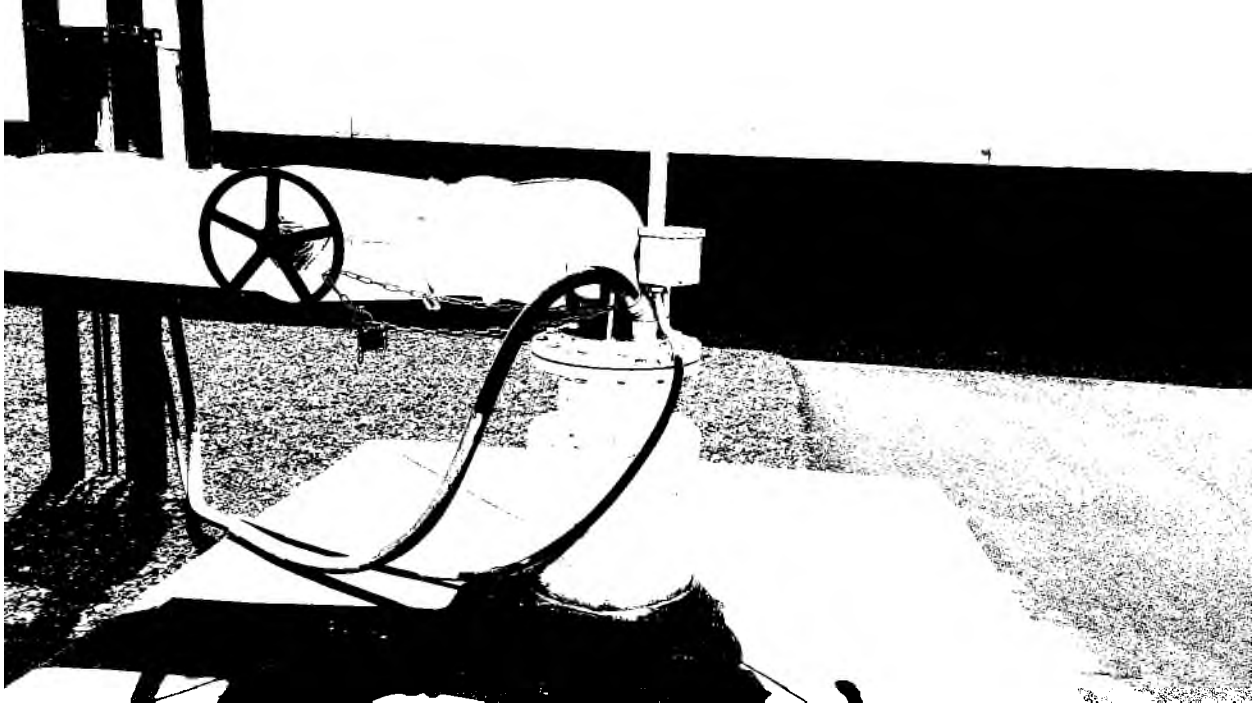

Spring Mountain Motorsports Ranch Well #1



Spring Mountain Motorsports Ranch Well #2 Exterior View

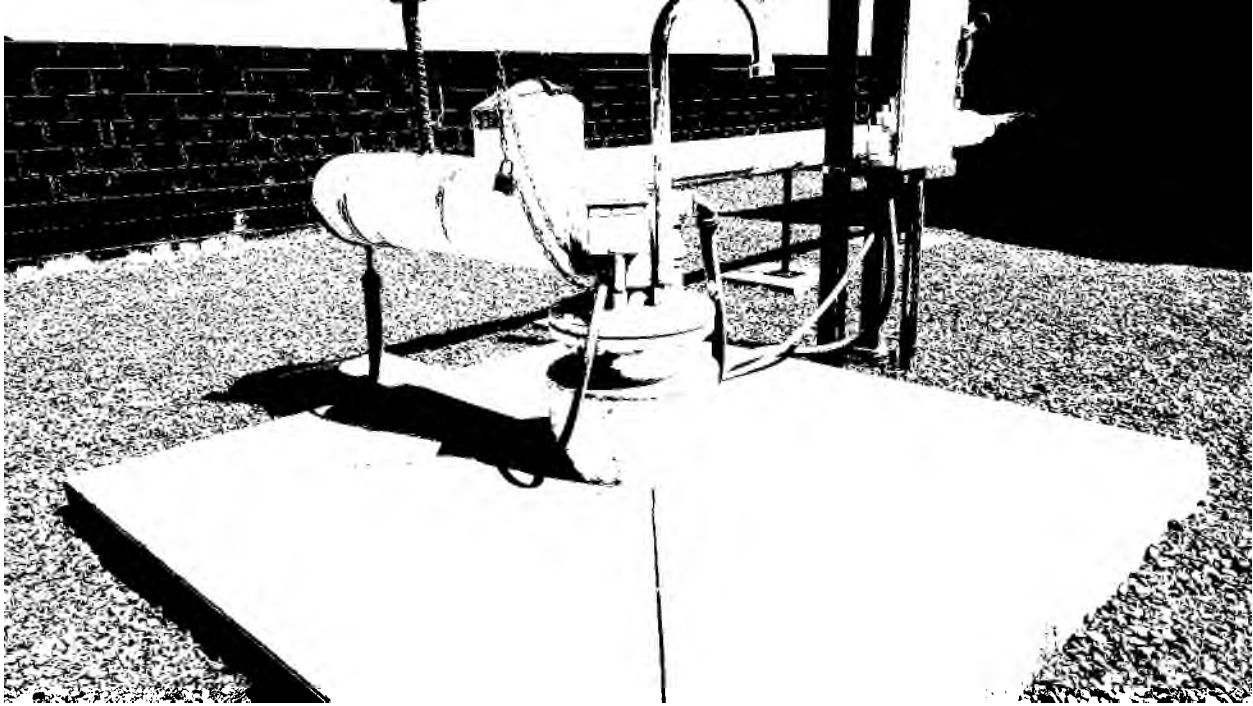

Spring Mountain Motorsports Ranch Well #2

Spring Mountain Motorsports Ranch Storage Tanks



Spring Mountain Motorsports Ranch Tanks 1 and 2

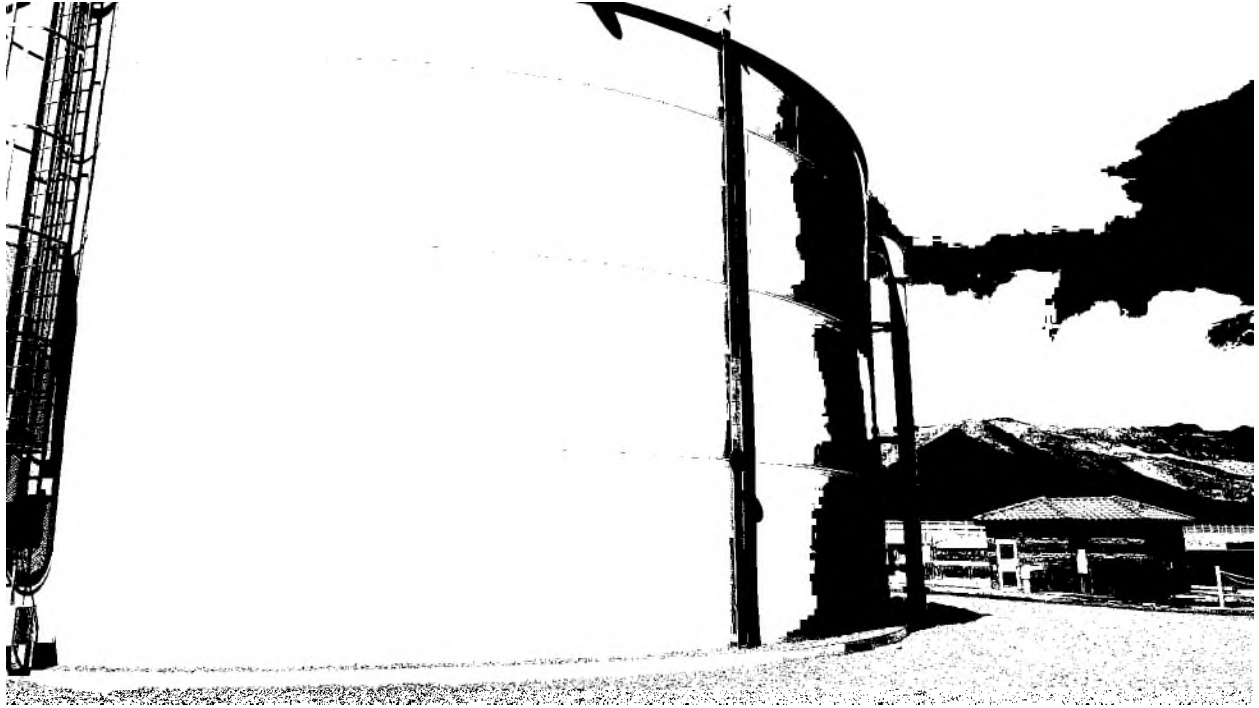

Spring Mountain Motorsports Ranch Tank 2

Spring Mountain Motorsports Ranch Booster Pump Station

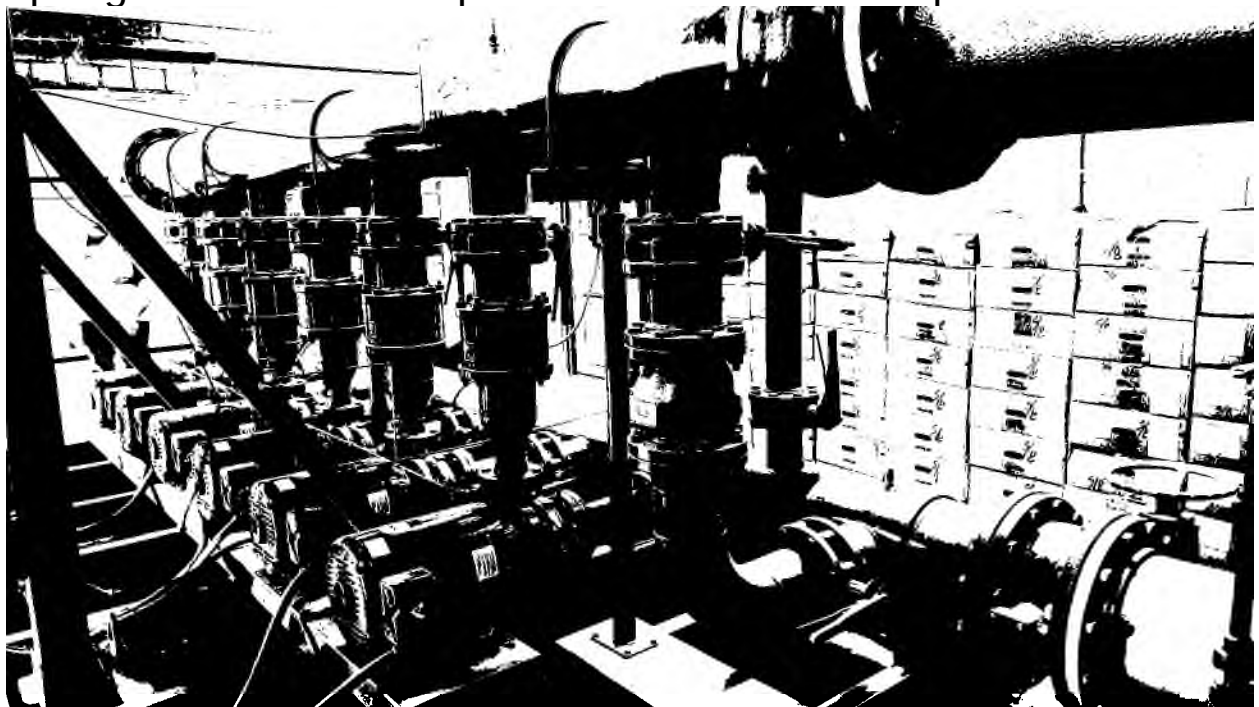

Spring Mountain Motorsports Ranch Booster Pump Station

Plant F Wastewater Treatment Plant



Plant F



Plant F Aeration Tank

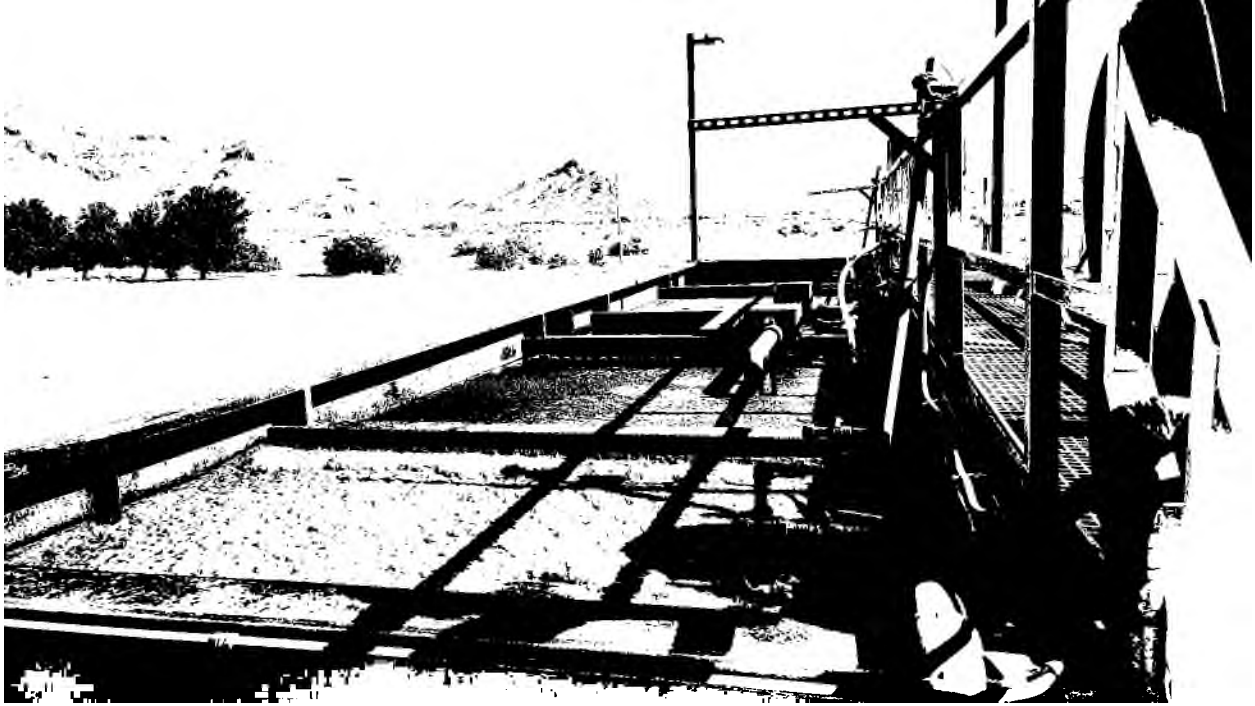

Plant F Tanks



Plant F Rapid Infiltration Basin 1

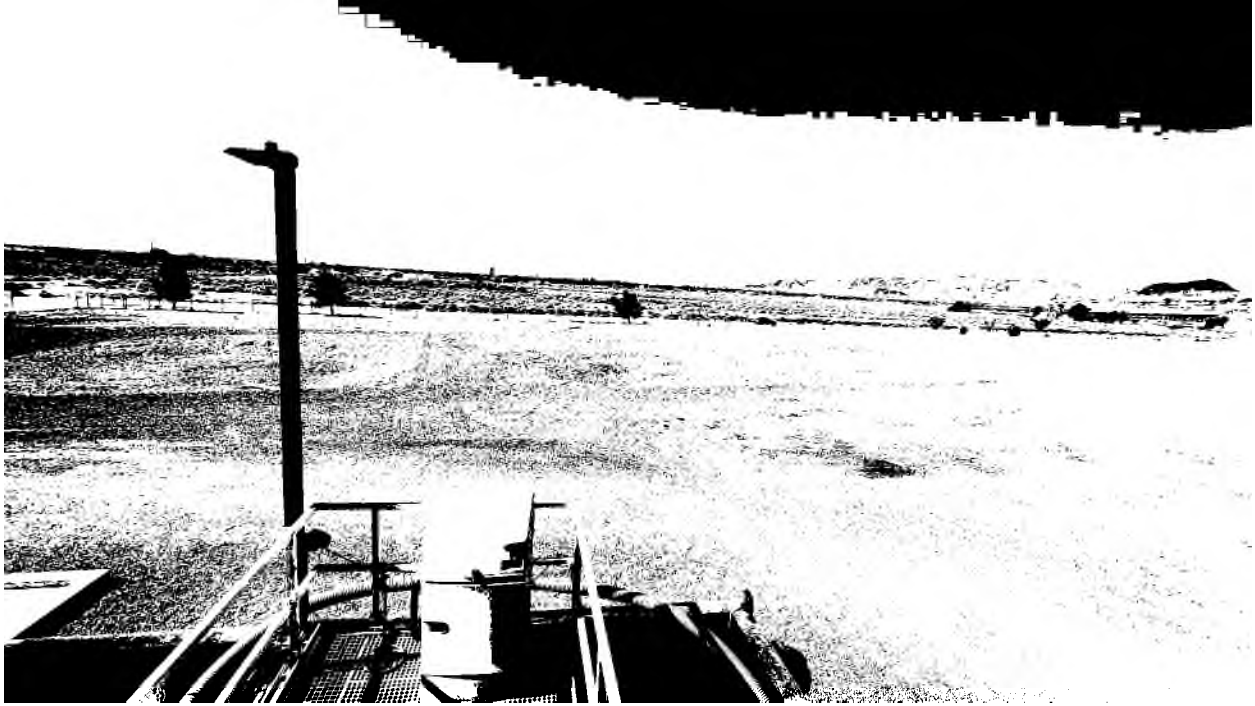

Plant F Rapid Infiltration Basins 1, 2, and 3

Plant 3 Wastewater Treatment Plant



Plant 3 Headworks

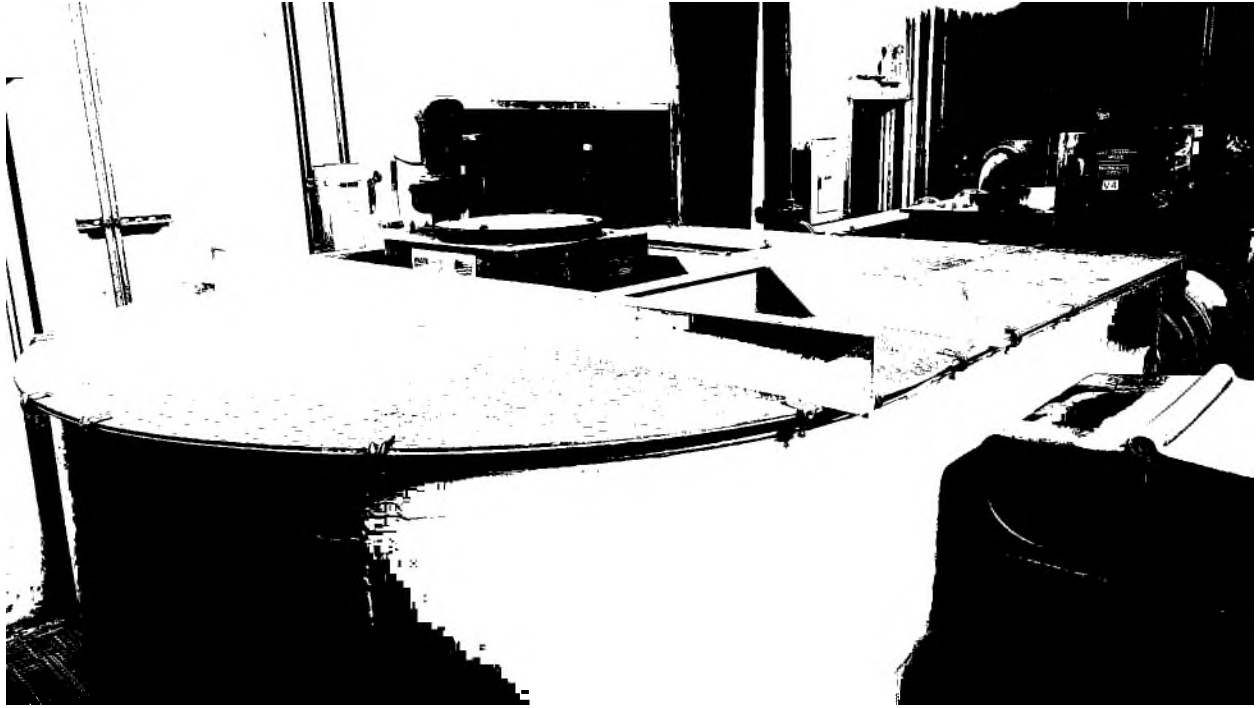

Plant 3 Grit Concentrator



Plant 3 Pre-Equalization Basin

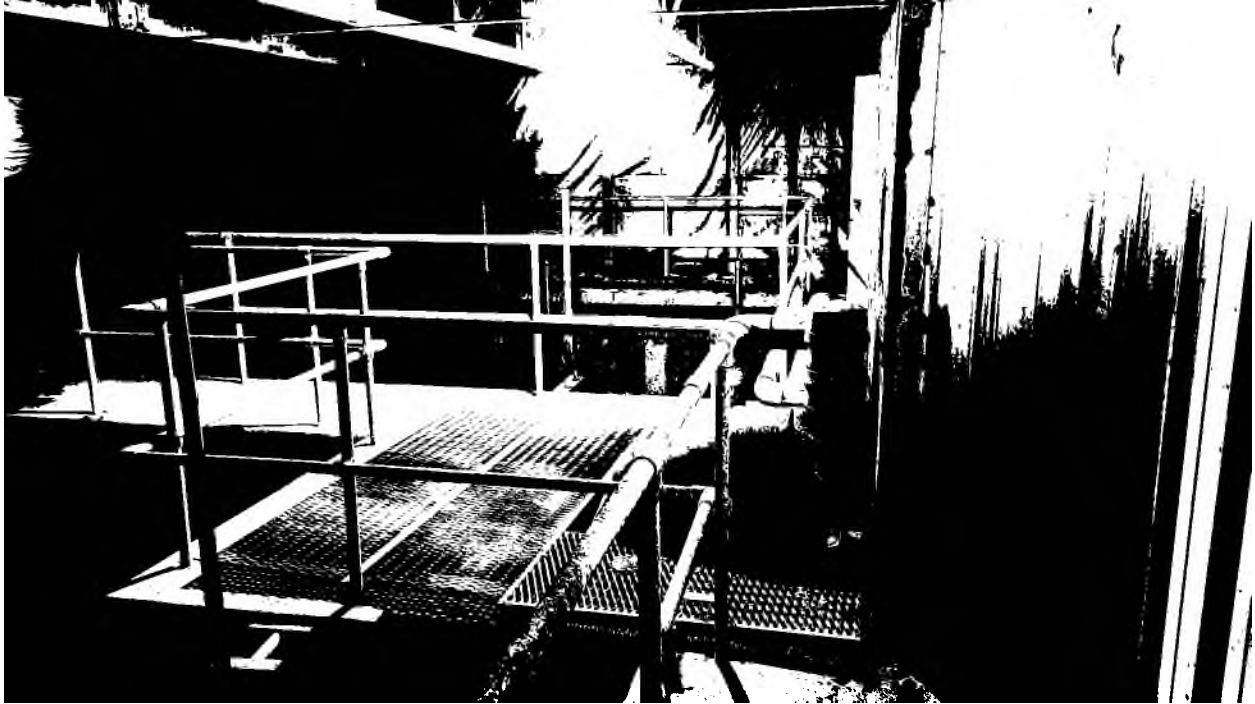

Plant 3 Pre-Equalization Basin

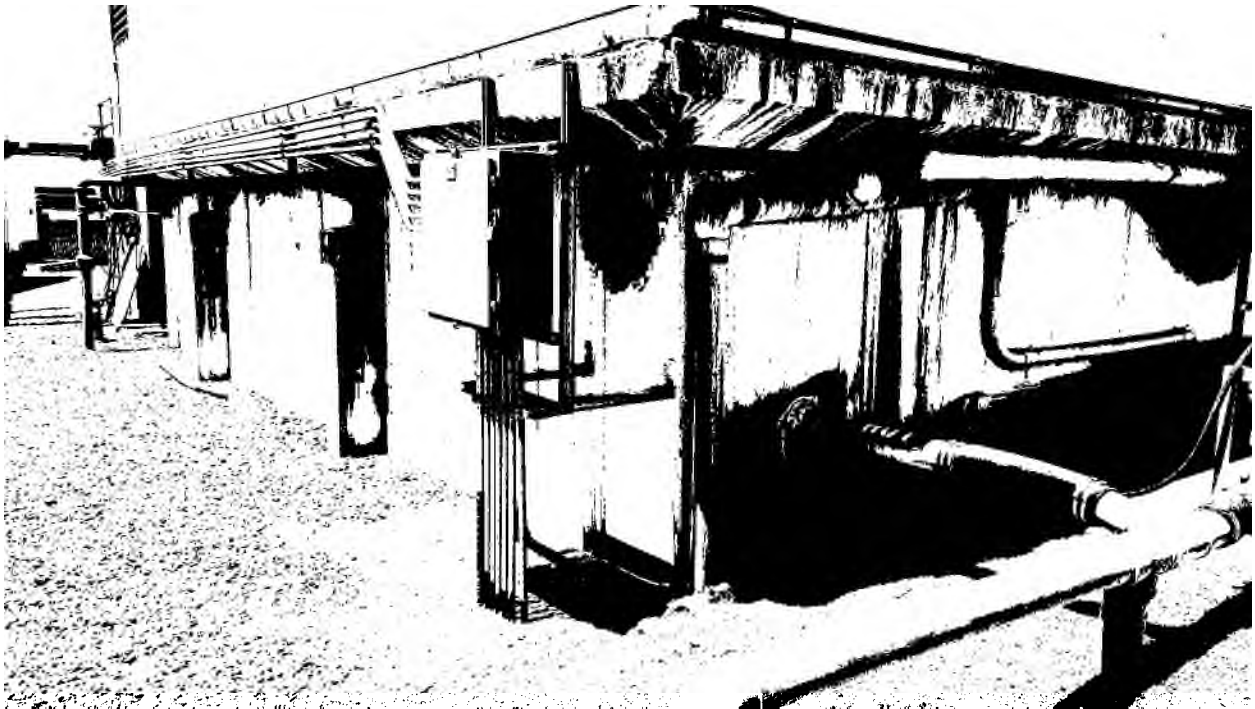

Exterior of Plant 3 Pre-Equalization Basin

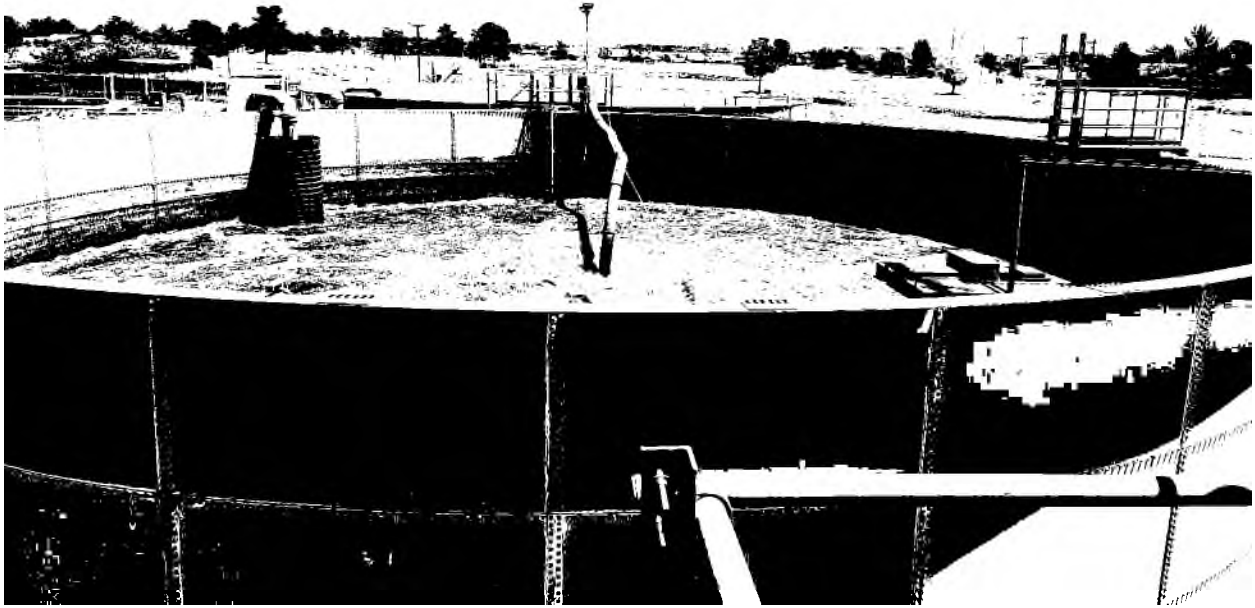

Plant 3 Sequential Batch Reactor



Plant 3 Post-Equalization Tank

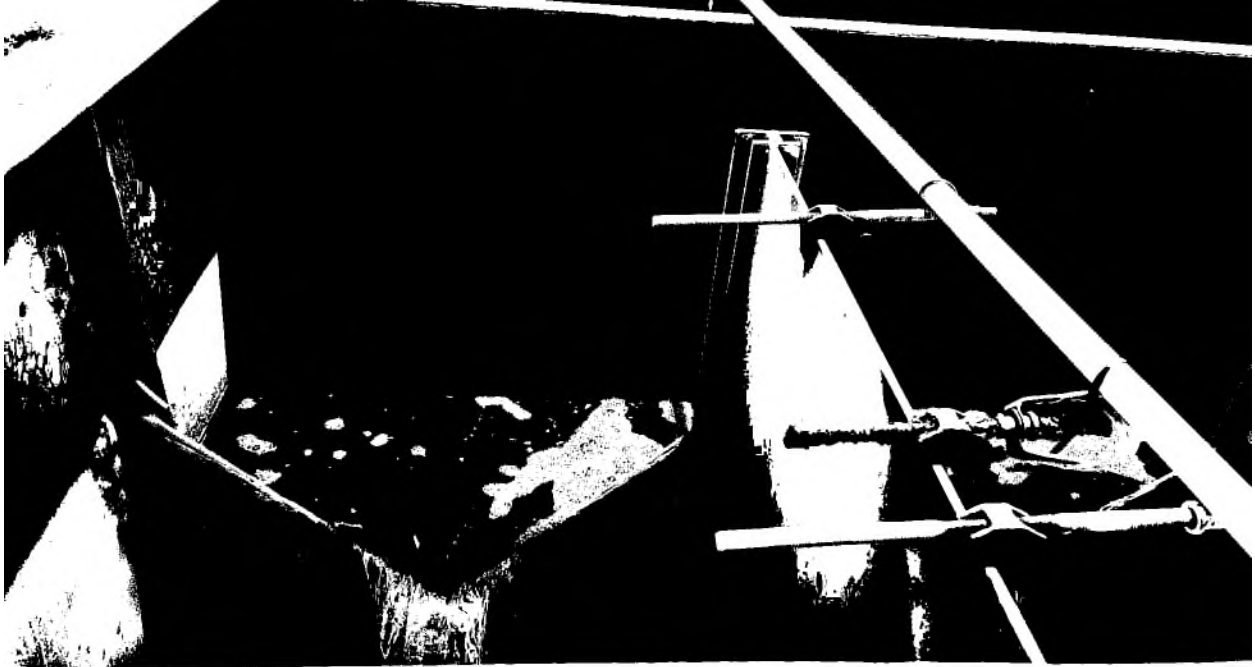

Plant 3 Splitter Box



Plant 3 Splitter Box



Plant 3 Sand Filter

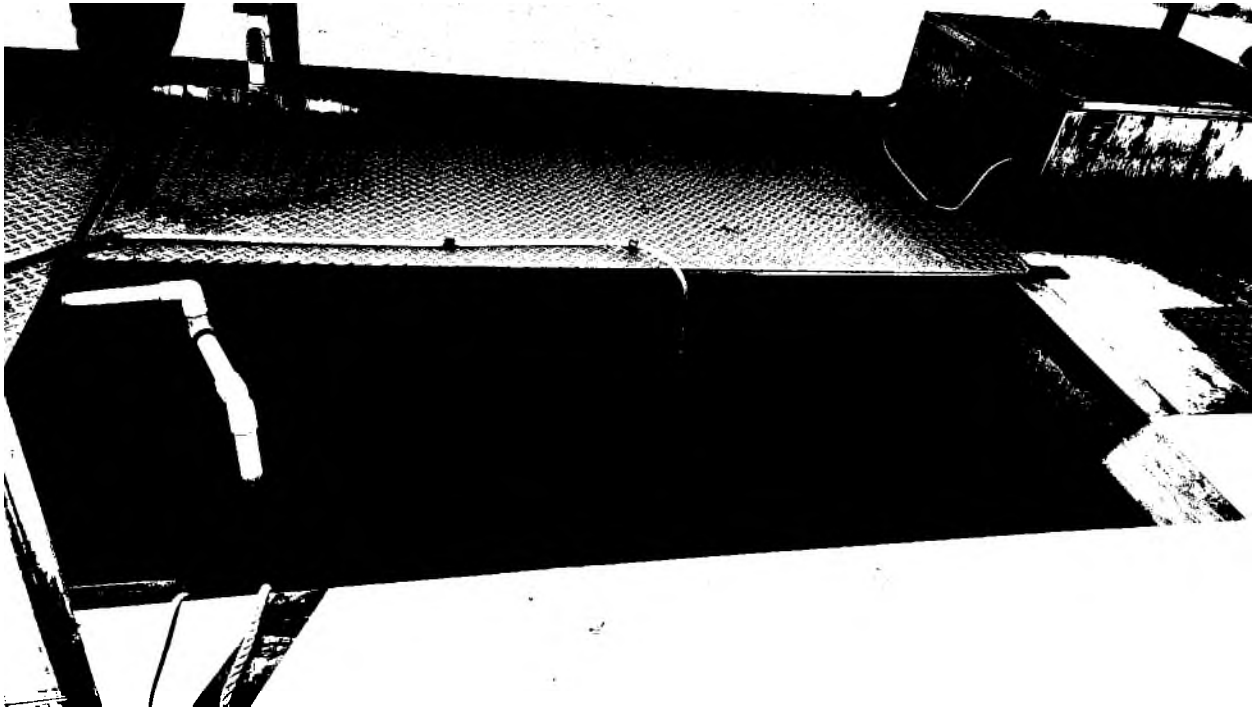

Plant 3 Chlorine Disinfection Basin

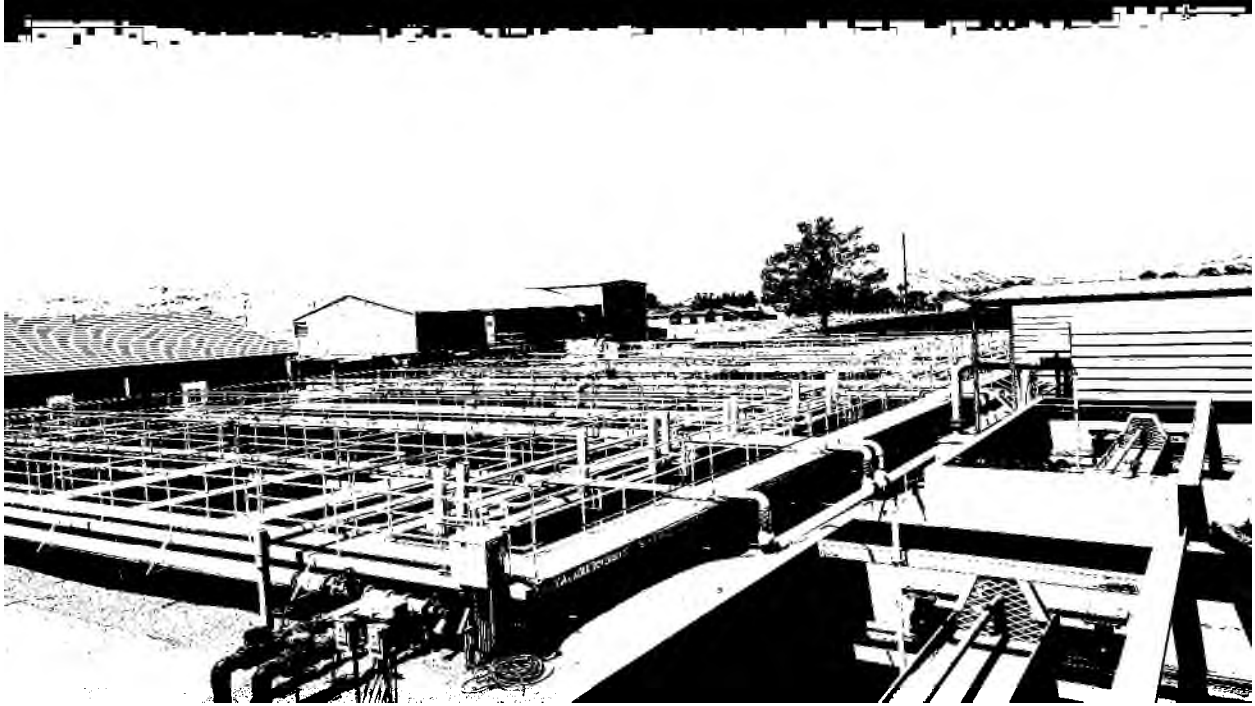

Plant 3 Partial Digesters



Plant 3 Sludge Tank

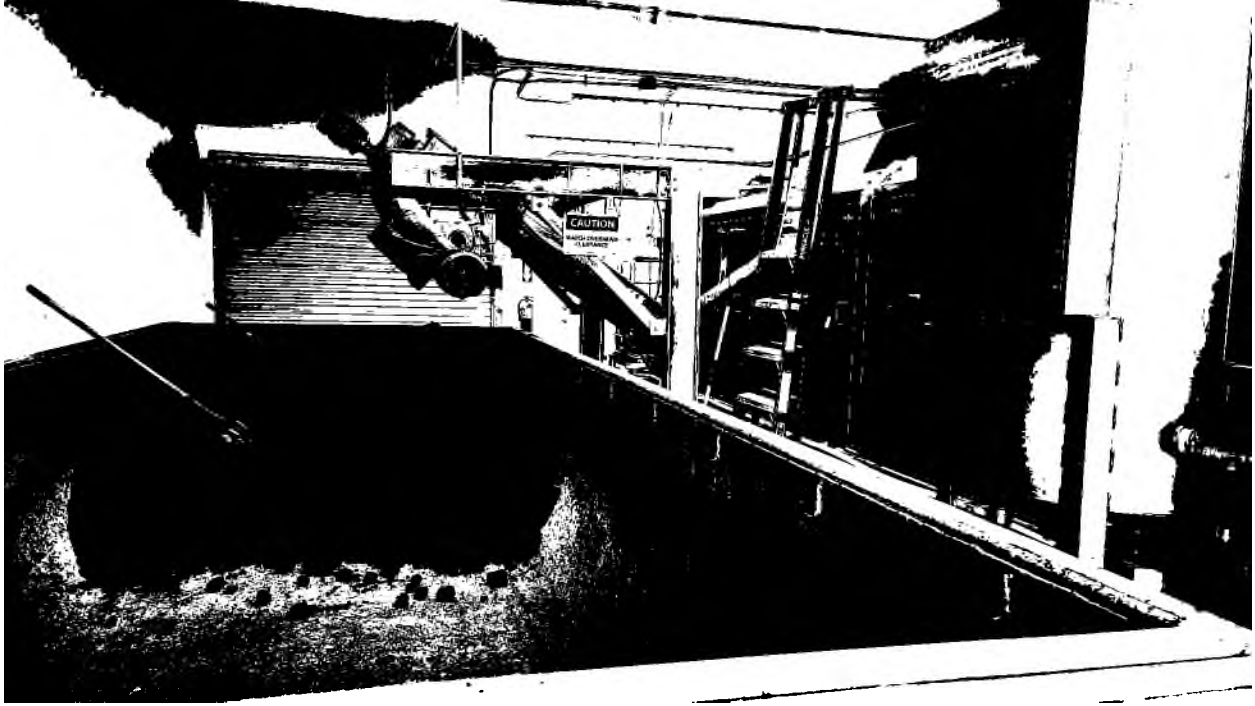

Plant 3 Dewatering

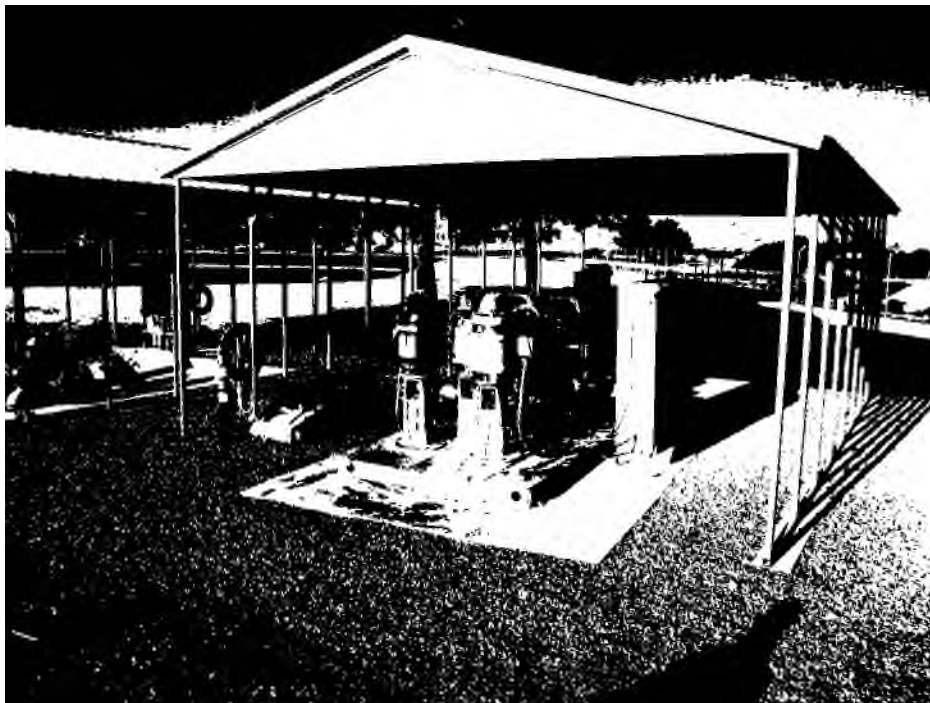

Plant 3 Effluent Disposal Site (Pump House #1)³

³ The image for the Plant 3 Effluent Disposal Site (Pump House #1) and Plant 3 Effluent Storage Pond were taken in 2020 and included in the 2021 IRP.

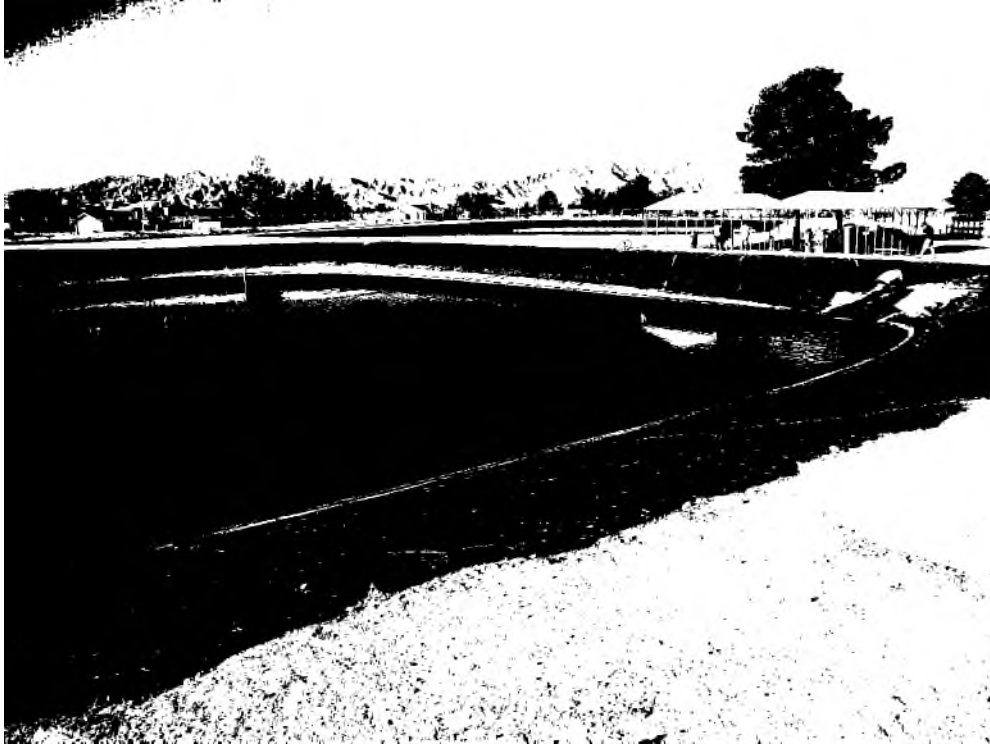

Plant 3 Effluent Storage Pond³

Mountain Falls Wastewater Treatment Plant



Mountain Falls Wastewater Treatment Plant Exterior

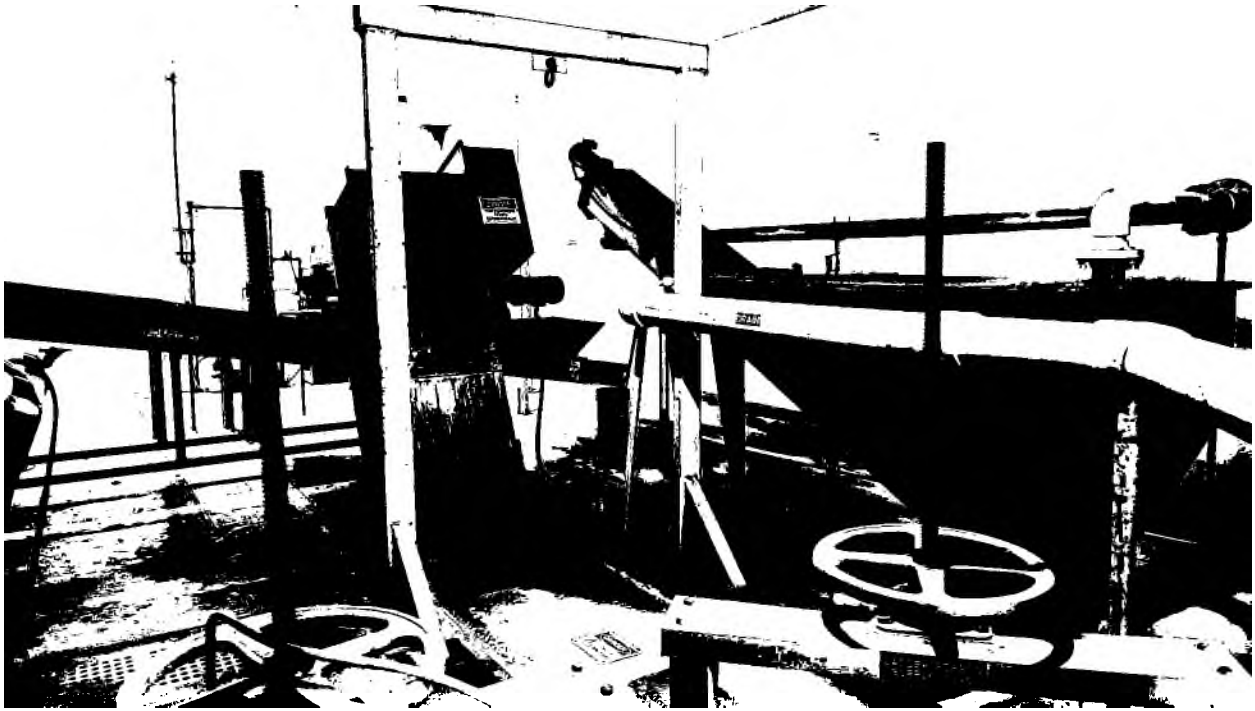

Mountain Falls Wastewater Treatment Plant Headworks



Mountain Falls Wastewater Treatment Plant Lift Station

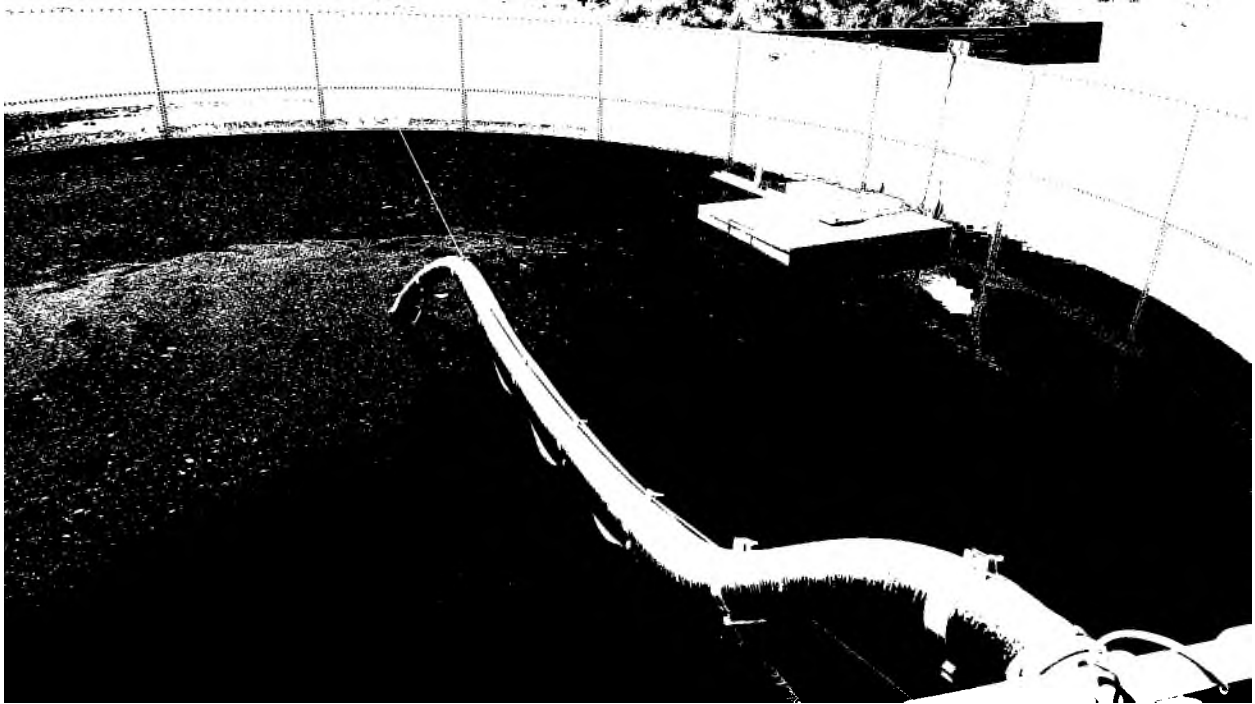

Mountain Falls Wastewater Treatment Plant (SBR)

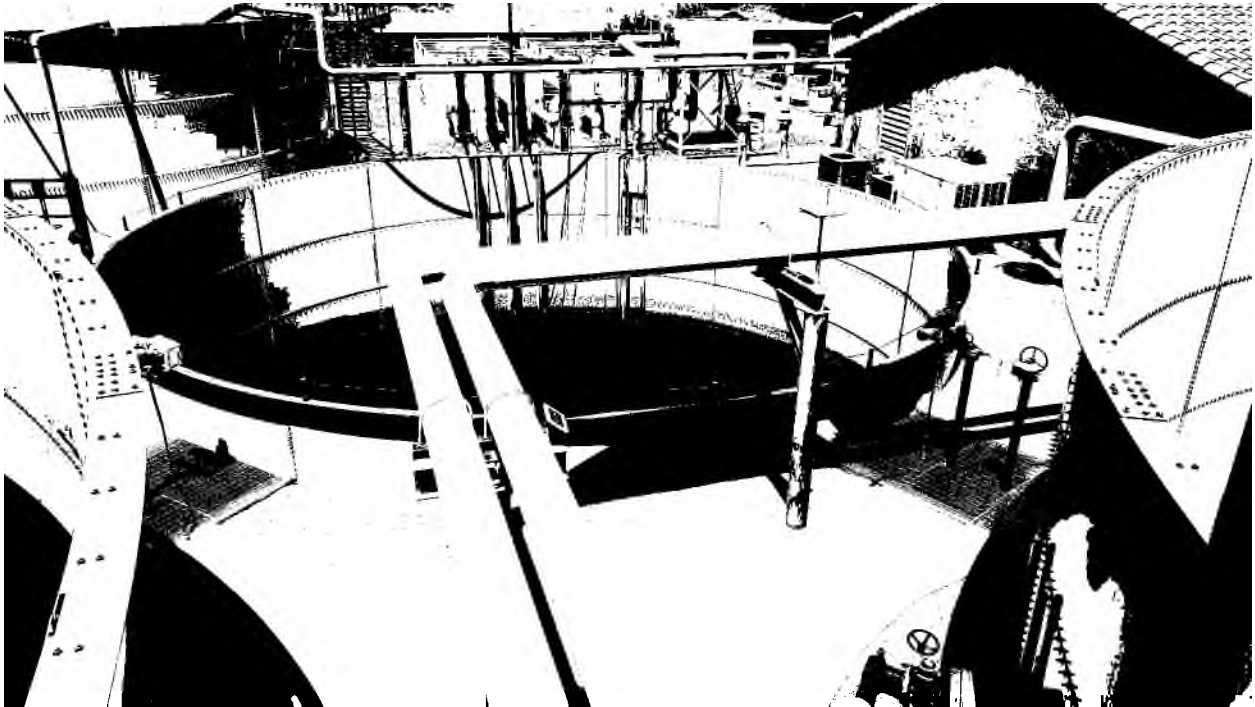

Mountain Falls Wastewater Treatment Plant Post Equalization

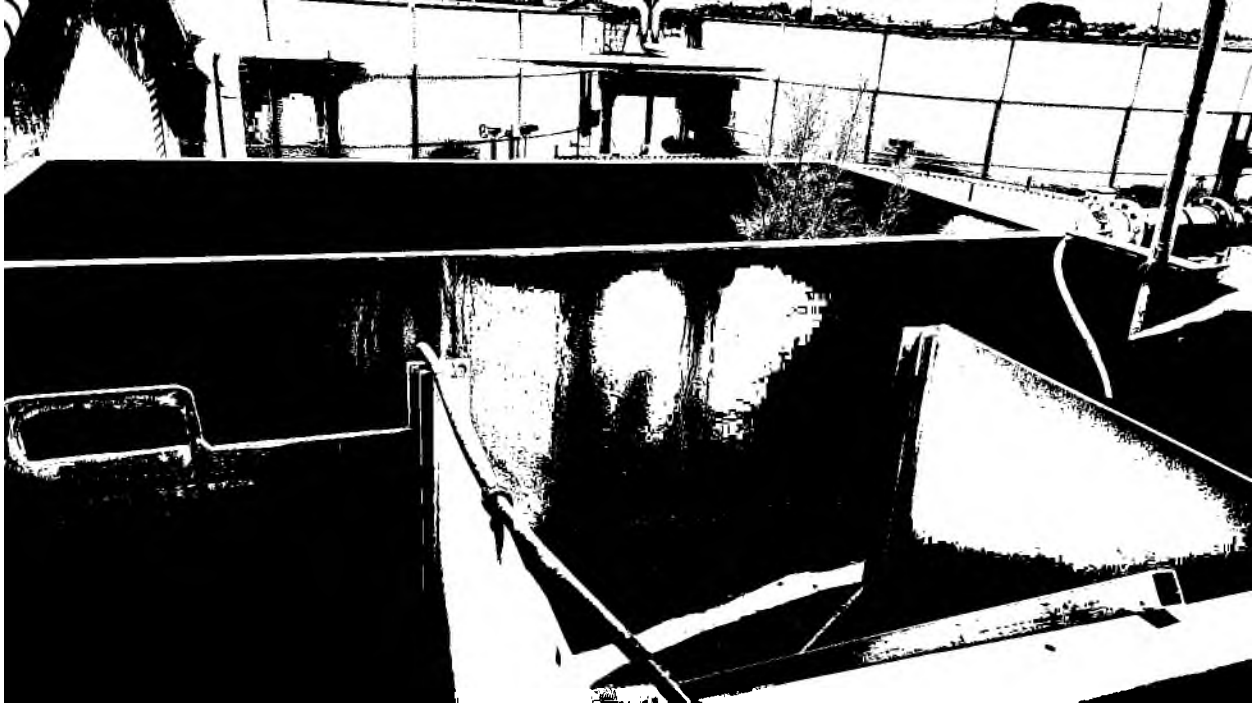

Mountain Falls Wastewater Treatment Plant Aerobic Sludge Digester Tank (back) and Splitter Box (front)



Mountain Falls Wastewater Treatment Plant Splitter Box



Mountain Falls Wastewater Treatment Plant Sand Filter

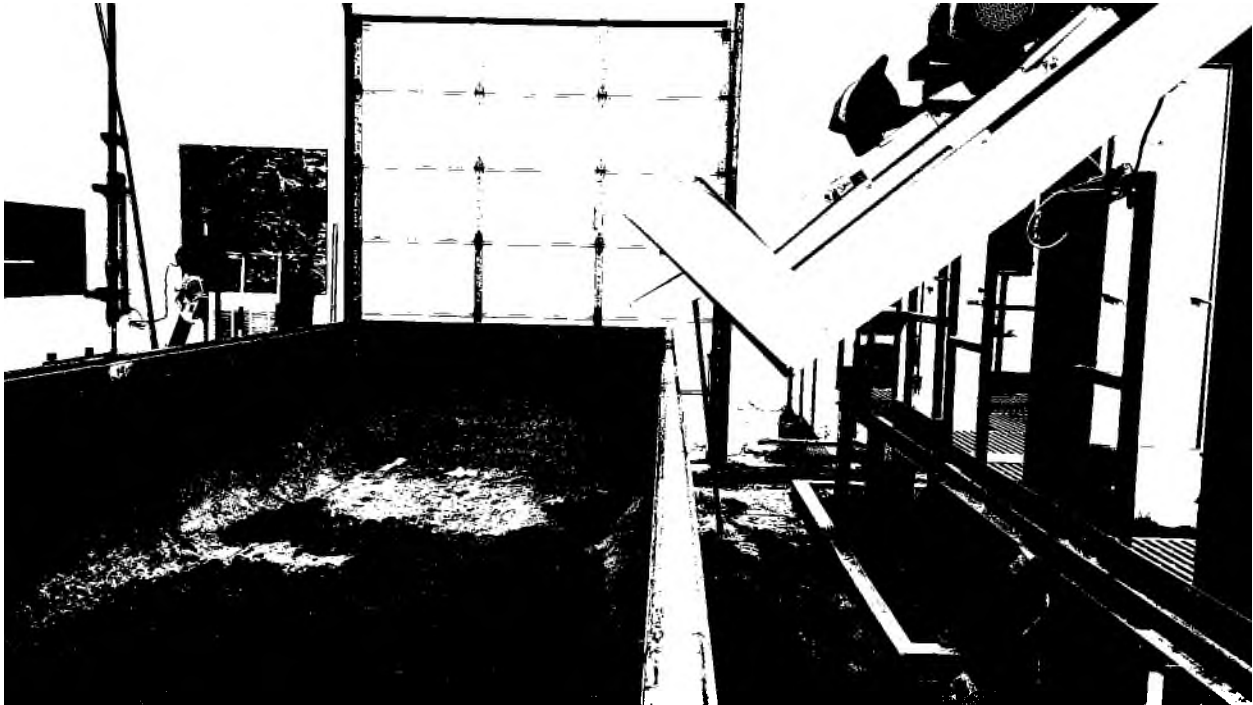

Mountain Falls Wastewater Treatment Plant Dewatering

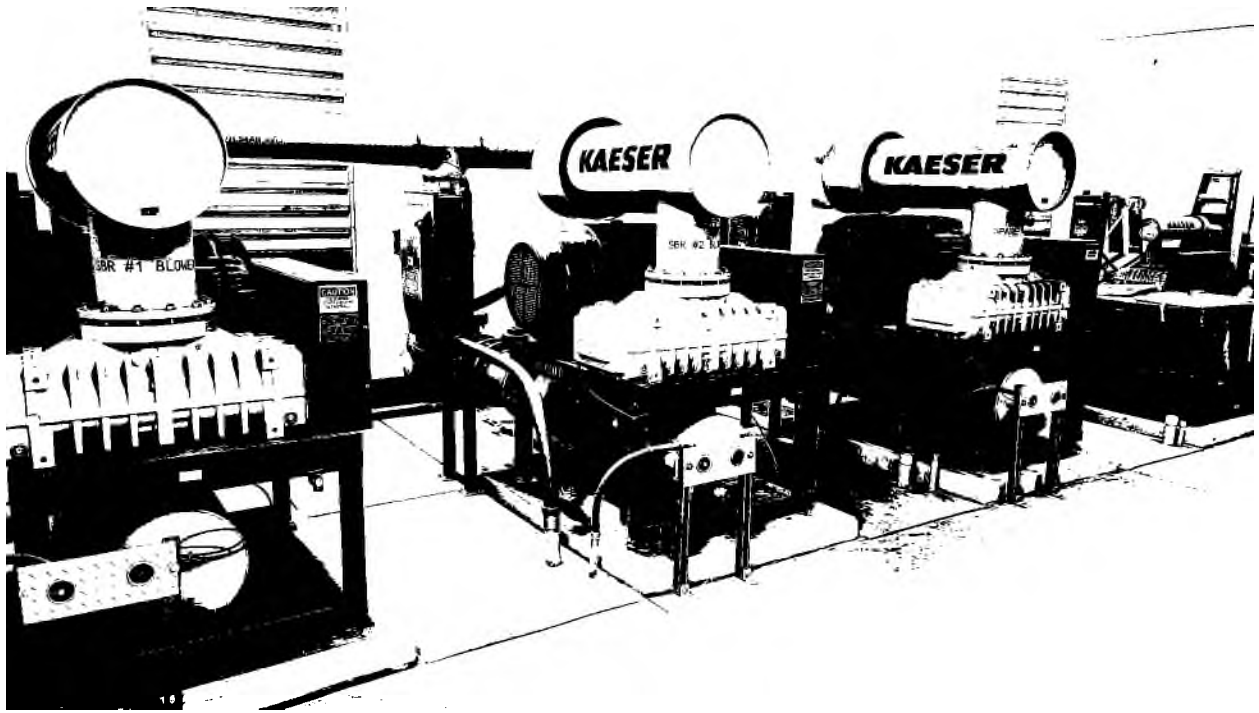

Mountain Falls Wastewater Treatment Plant Blowers

Spring Mountain Motorsports Ranch Plant



Spring Mountain Motorsports Ranch Headworks



Spring Mountain Motorsports Ranch Equalization Basin



Spring Mountain Motorsports Ranch Plant Digester



Spring Mountain Motorsports Ranch Plant Tanks



Spring Mountain Motorsports Ranch Rapid Infiltration Basins



Spring Mountain Motorsports Ranch Plant Blowers

Calvada Valley Lift Stations

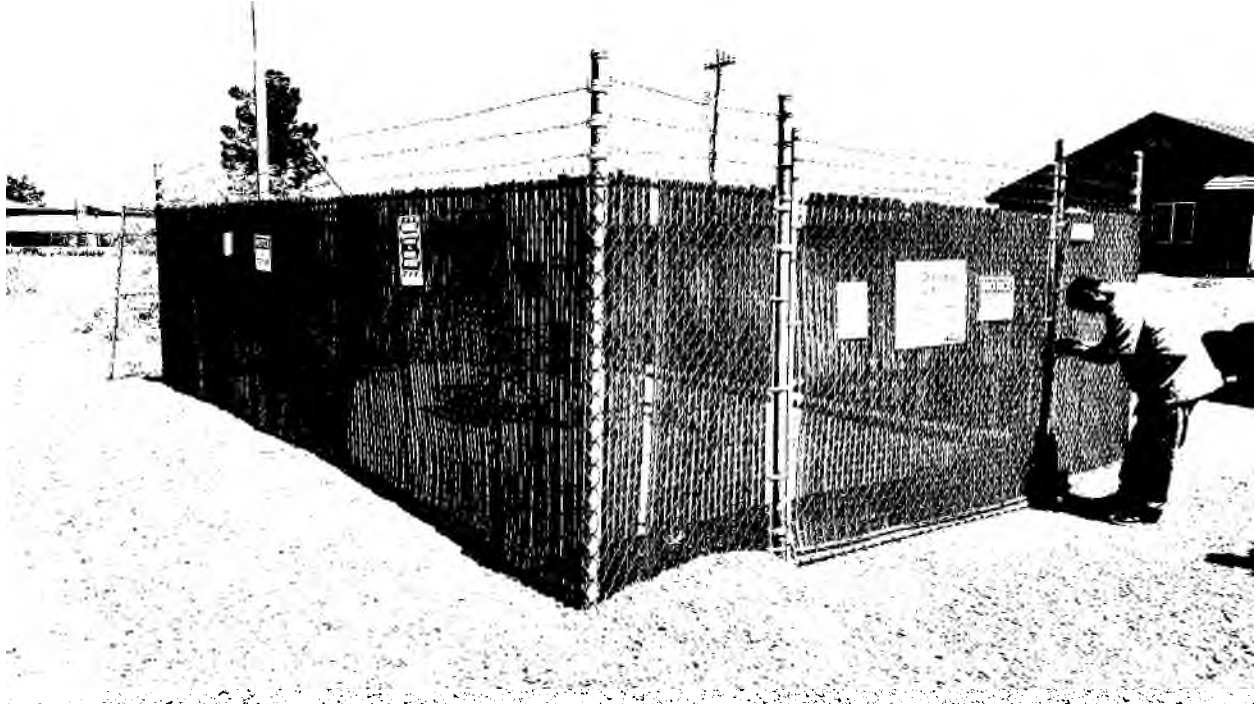

Lift Station #1 – Exterior View

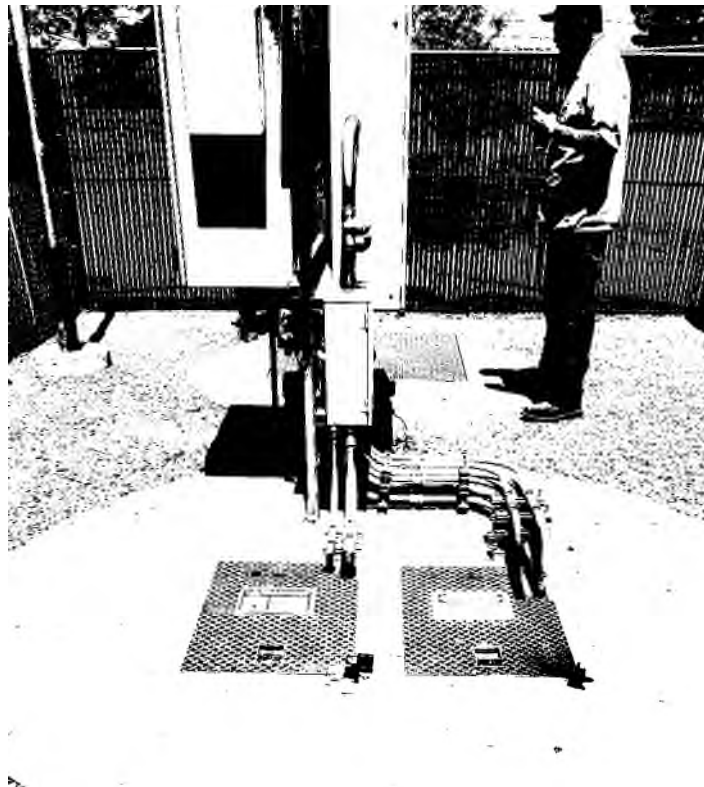

Lift Station #1 Inside Fencing



Lift Station #2 Exterior View

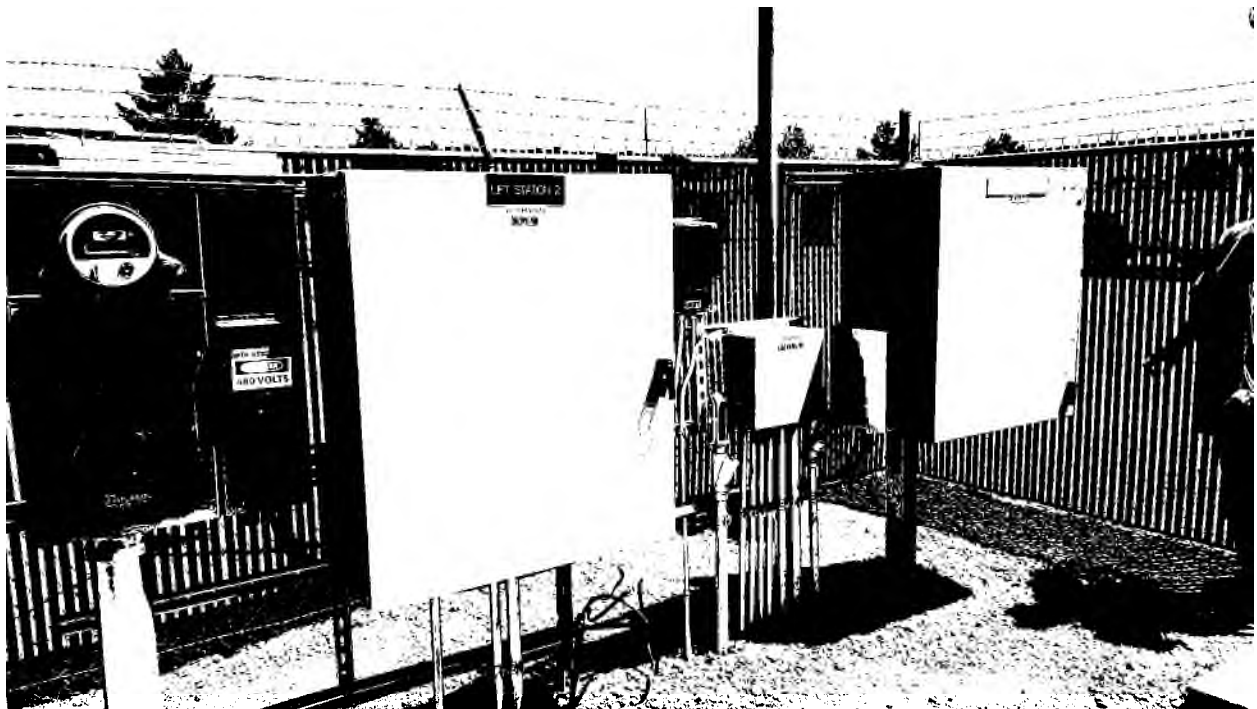

Lift Station #2 Control Panel



Lift Station #3 Exterior View

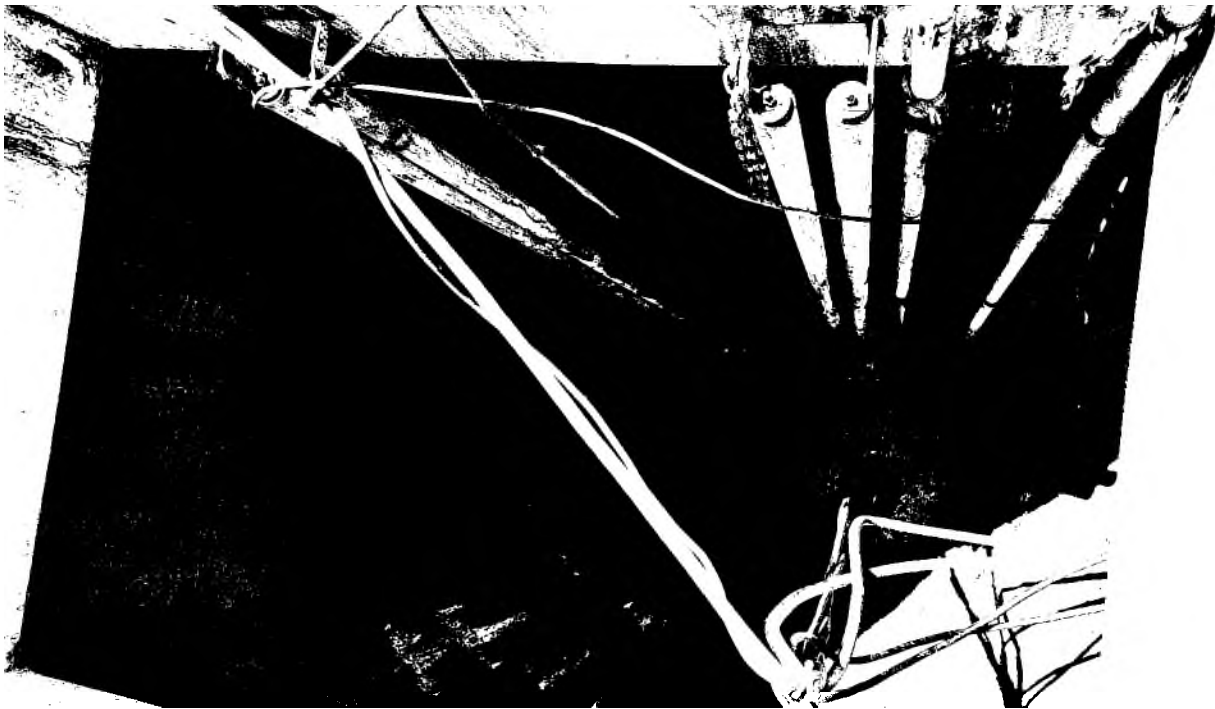

Lift Station #3

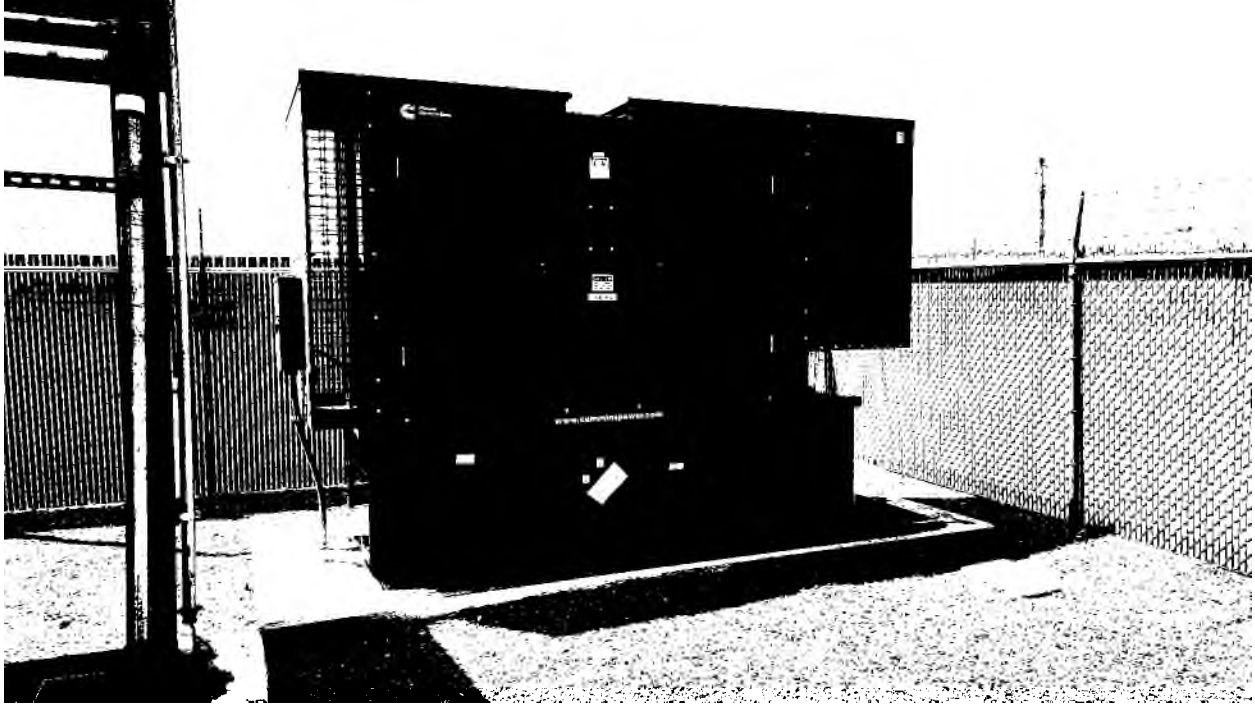

Lift Station #3 Backup Generator



Lift Station #3 Media Order System



Lift Station #4 – Exterior View

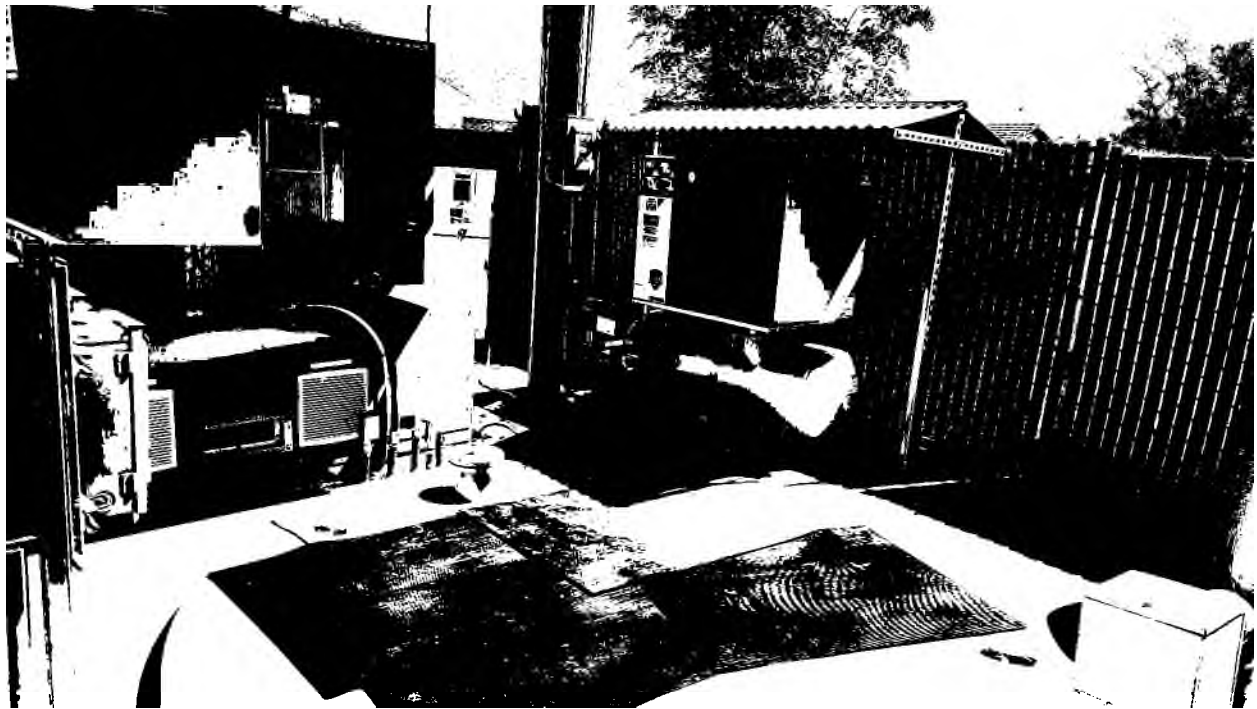

Lift Station #4

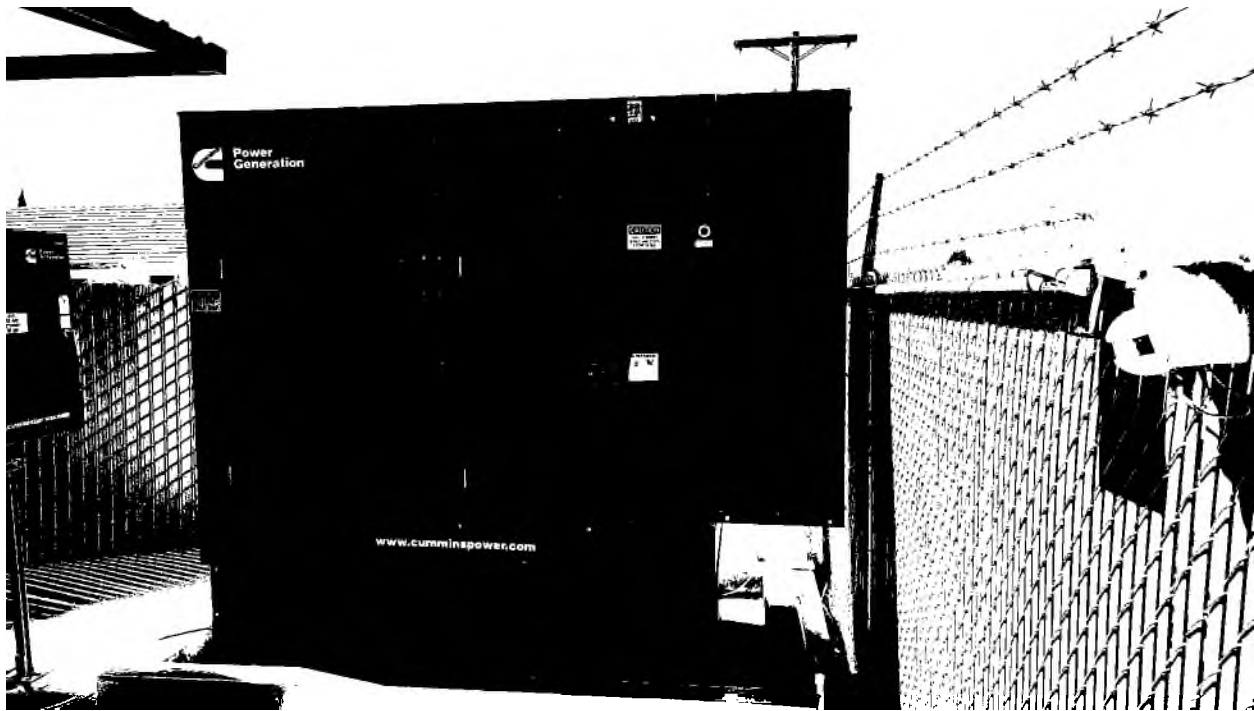

Lift Station #4 Backup Generator

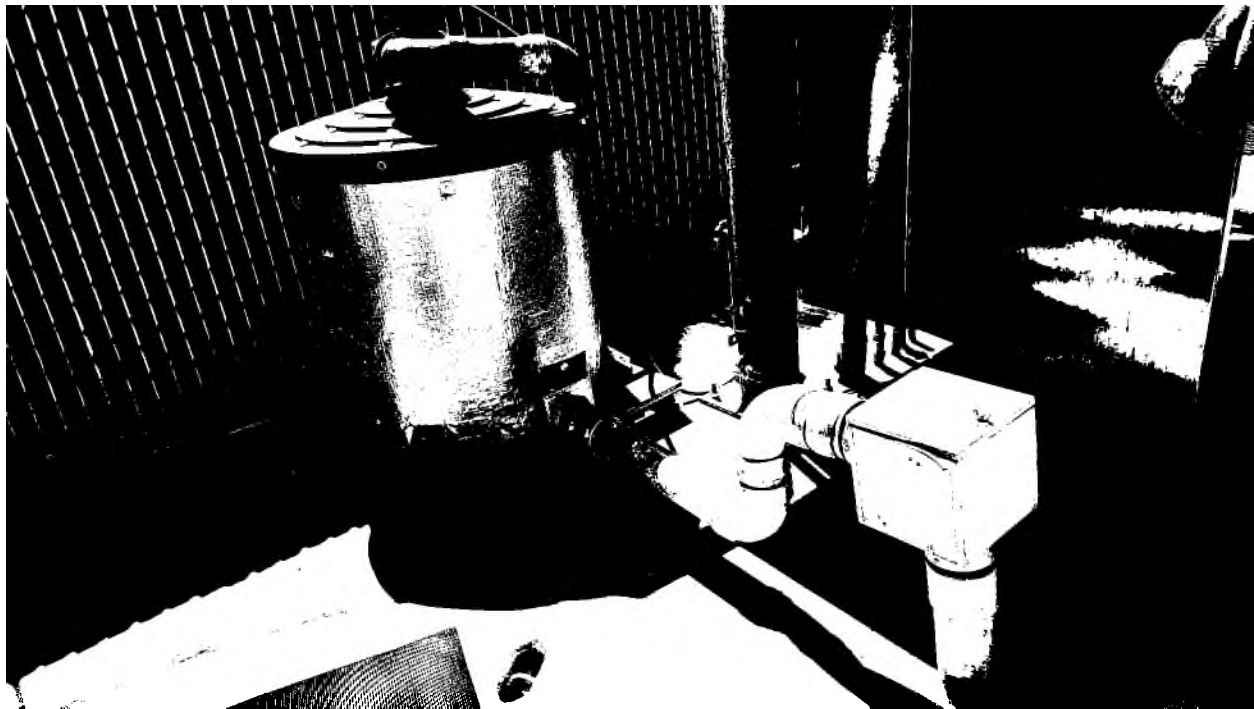

Lift Station #4 Media Odor System



Lift Station #5 Exterior View

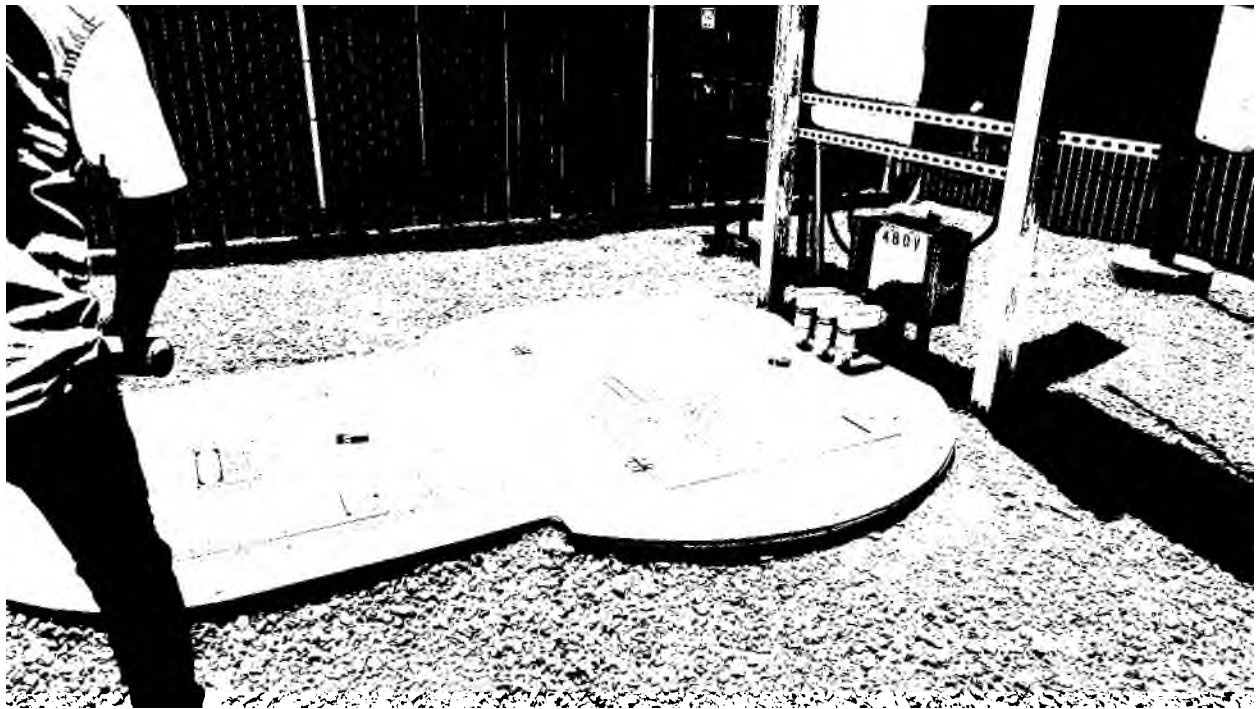

Lift Station #5

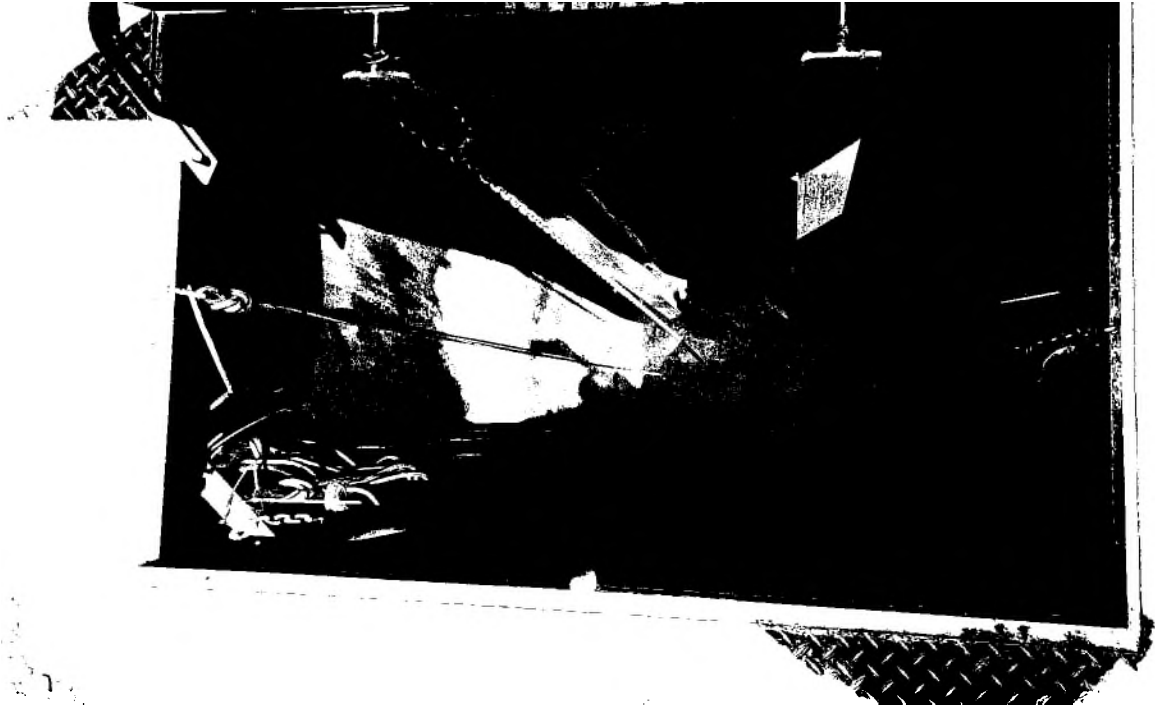

Lift Station #5



Lift Station #6 Exterior View

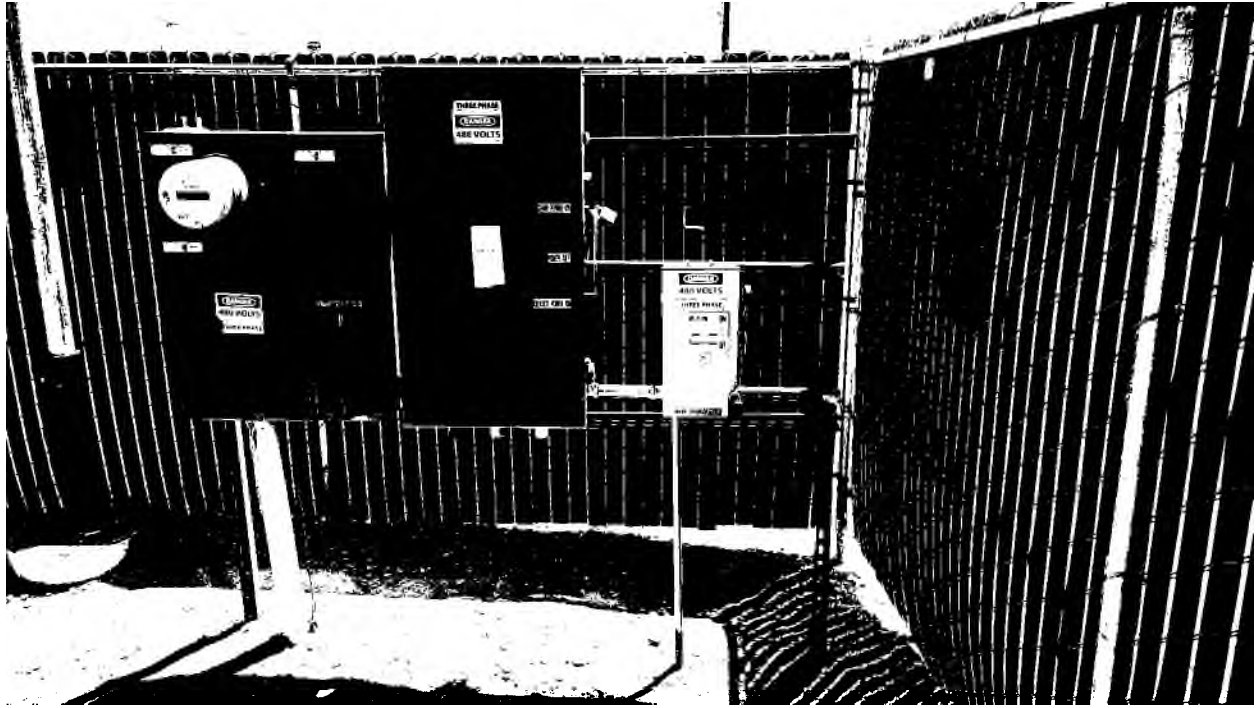

Lift Station #6 Control Panel



Lift Station #7 – Exterior View



Lift Station #7



Lift Station #8 Exterior View

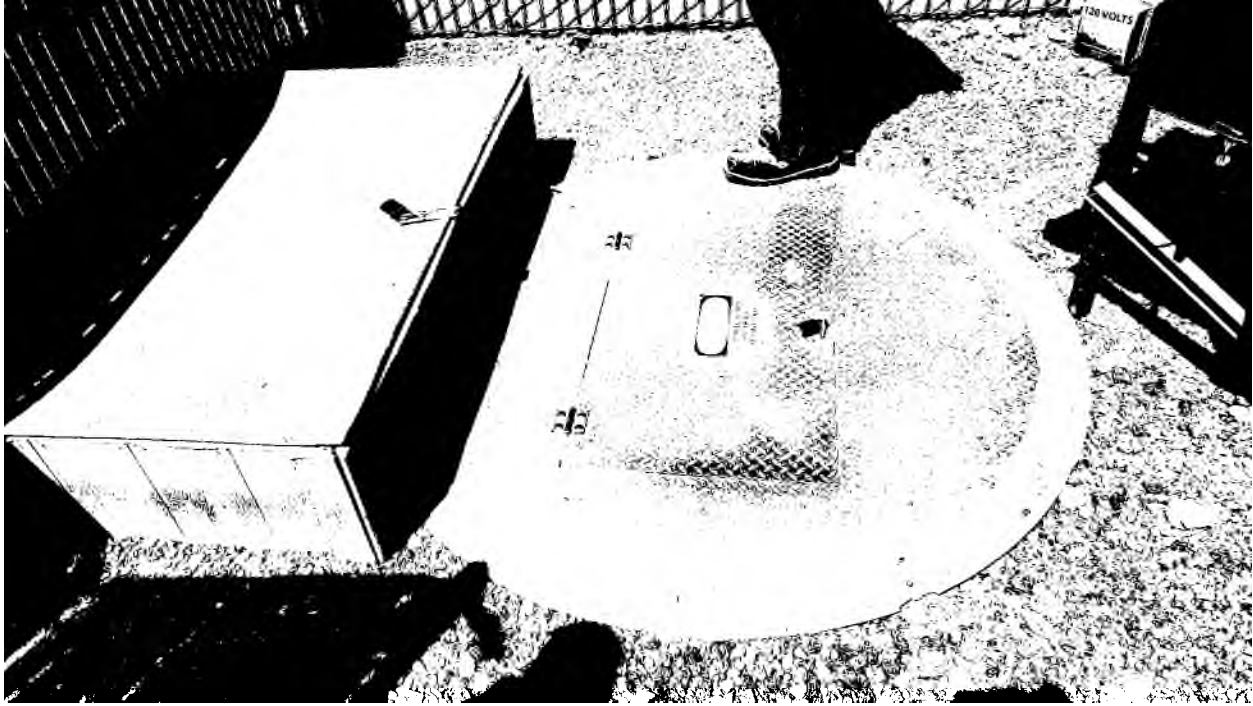

Lift Station #8

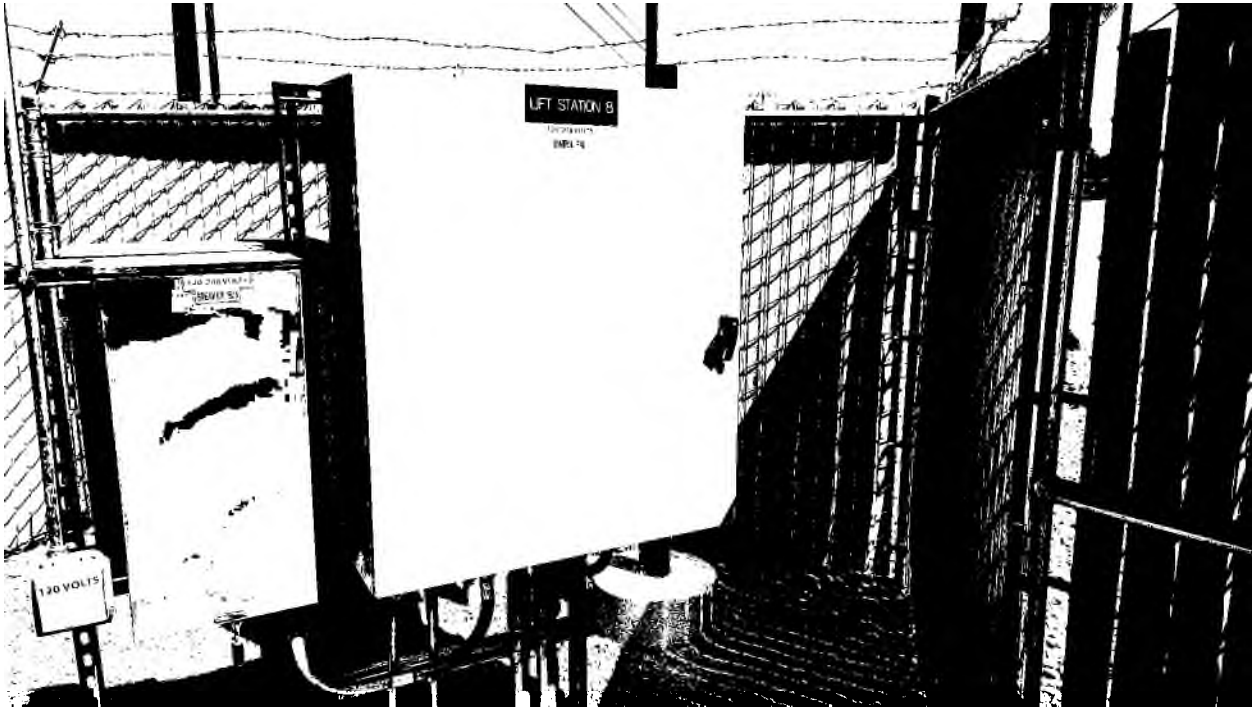

Lift Station #8 Control Panel



Lift Station #10 Exterior View



Lift Station #10



Lift Station #10 Backup Generator

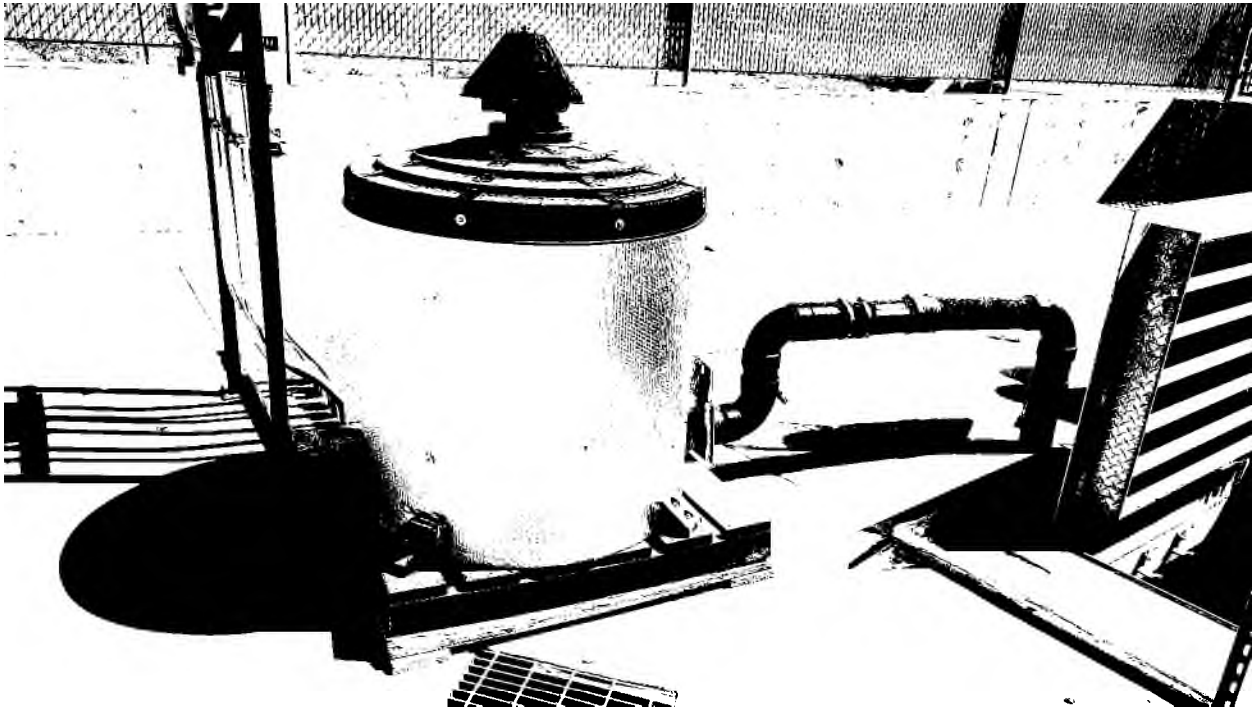

Lift Station #10 Odor Media System

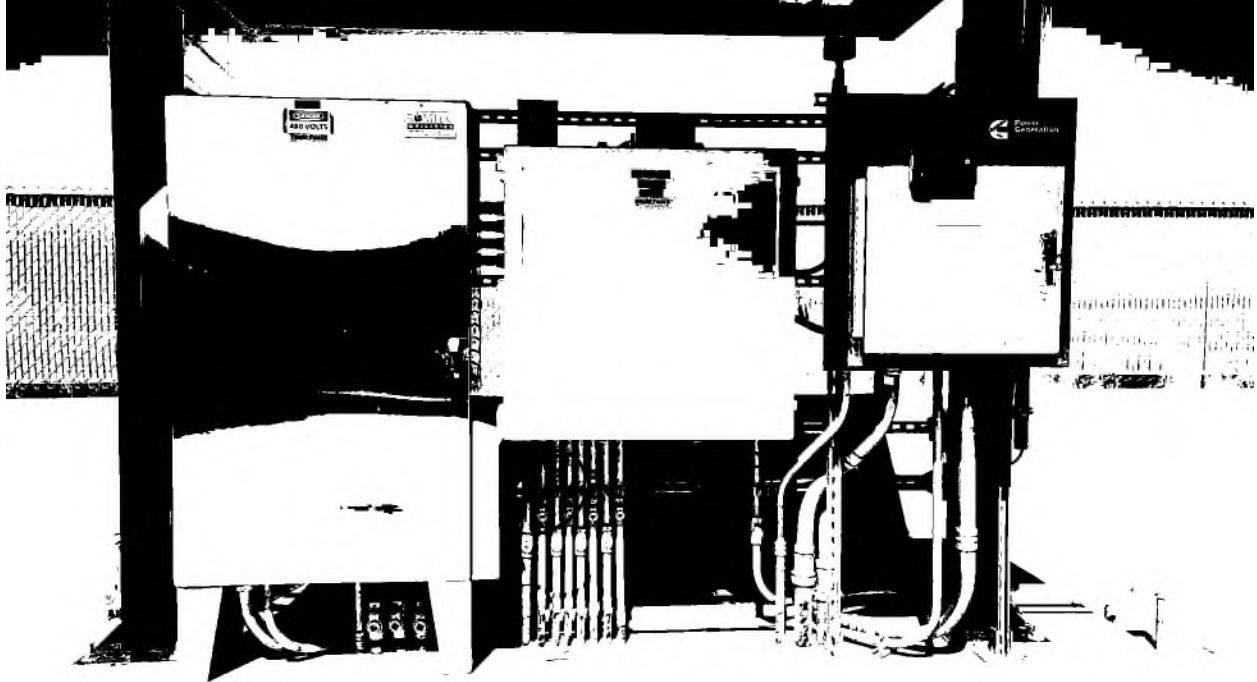

Lift Station #10 Control Panels



Lift Station #11 Exterior View

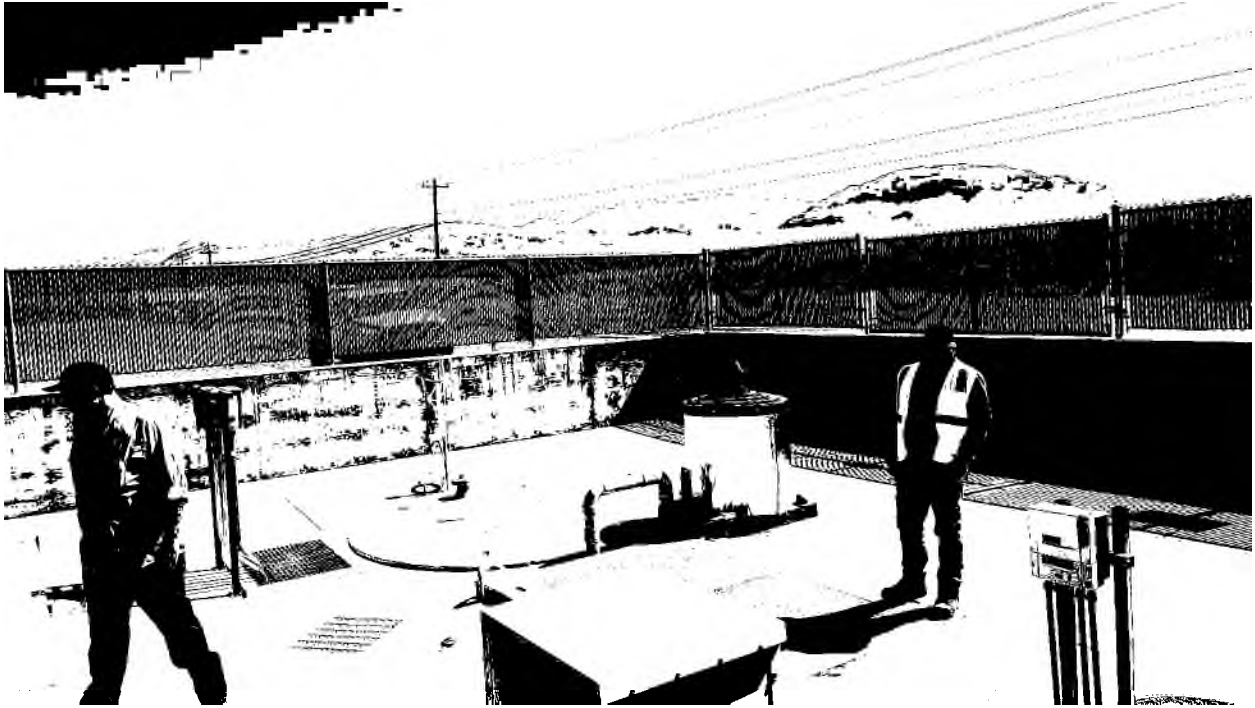

Lift Station #11 Inside Fencing

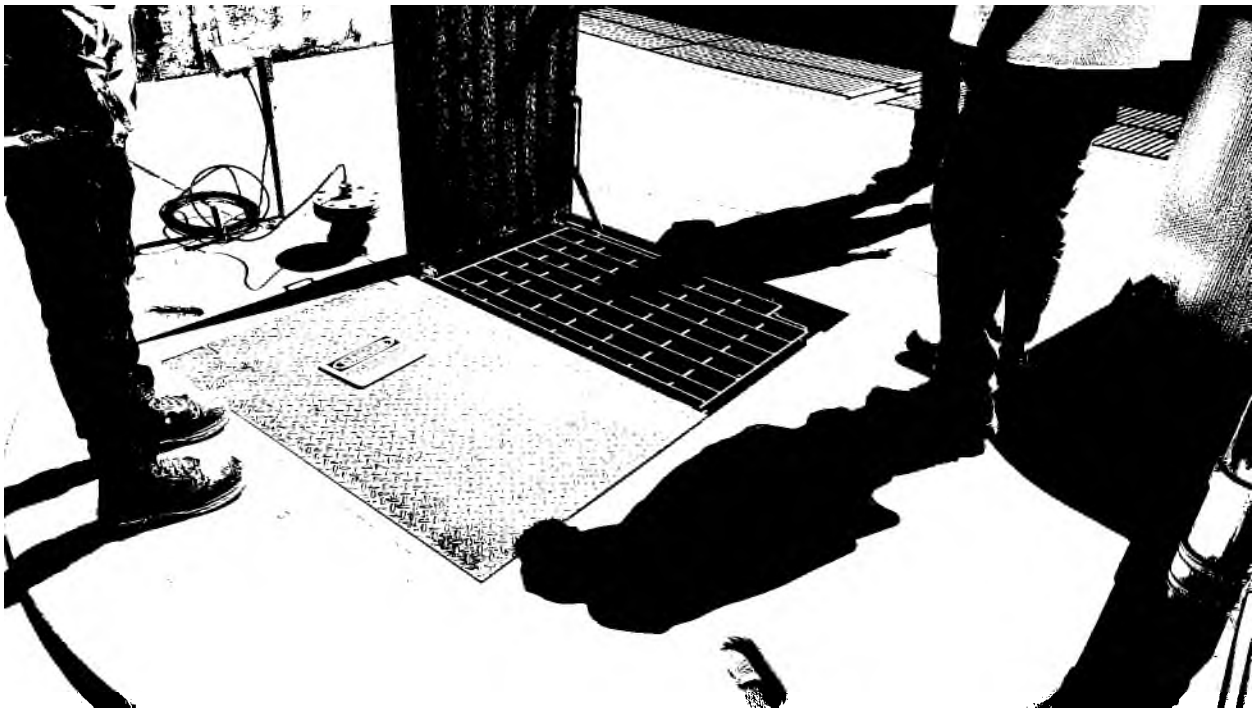

Lift Station #11

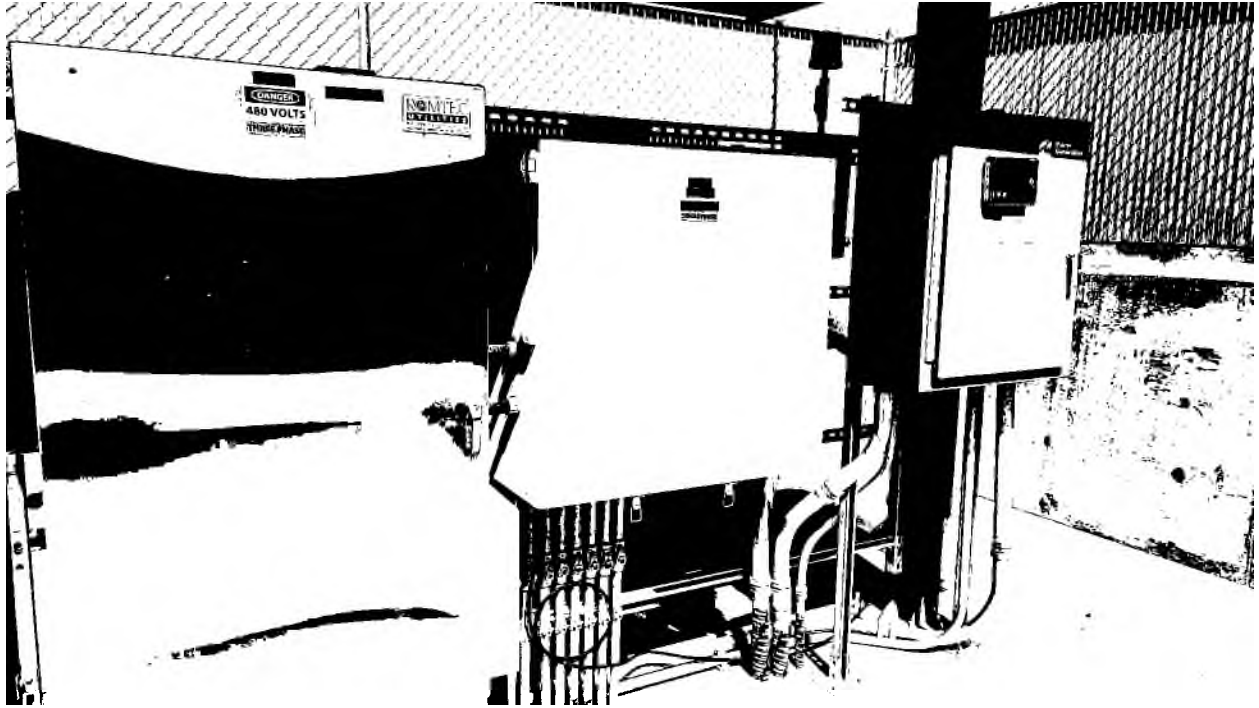

Lift Station #11 Control Panel

Calvada North Lift Station



Calvada North Lift Station #4 Exterior View



Calvada North Lift Station #4

Spring Mountain Motorsports Ranch Lift Station



Spring Mountain Motorsports Ranch Lift Station Exterior View

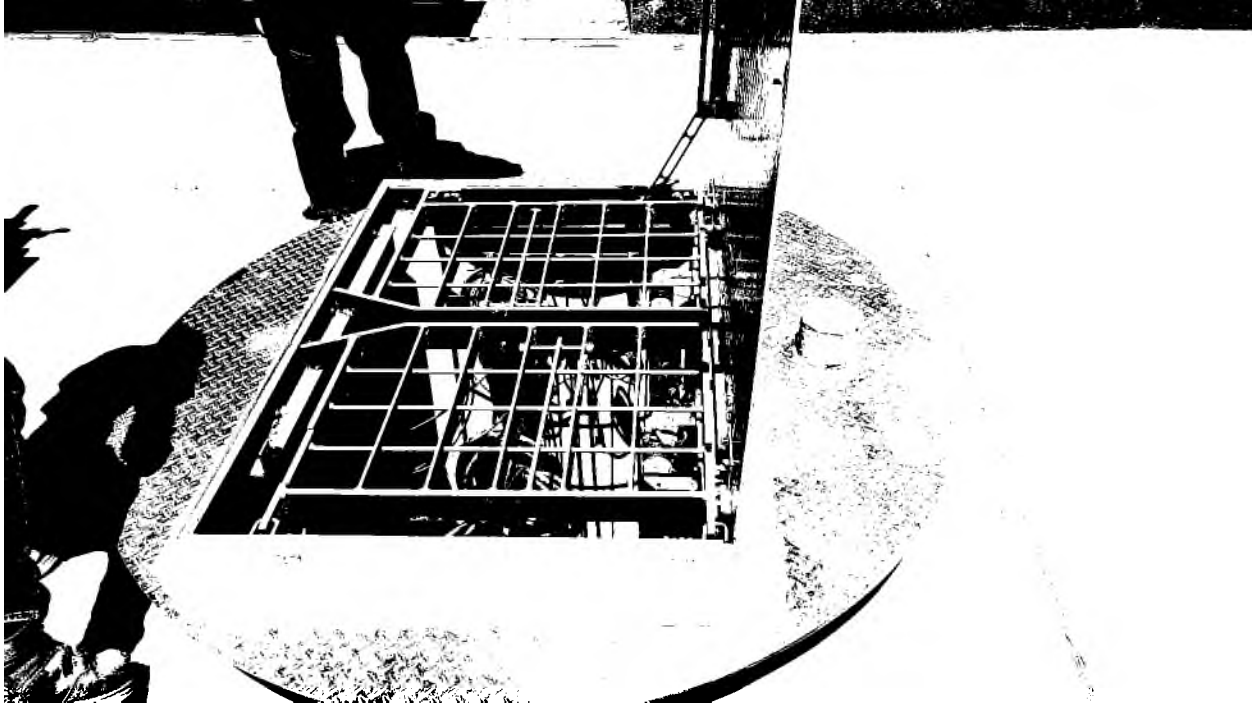

Spring Mountain Motorsports Ranch Lift Station

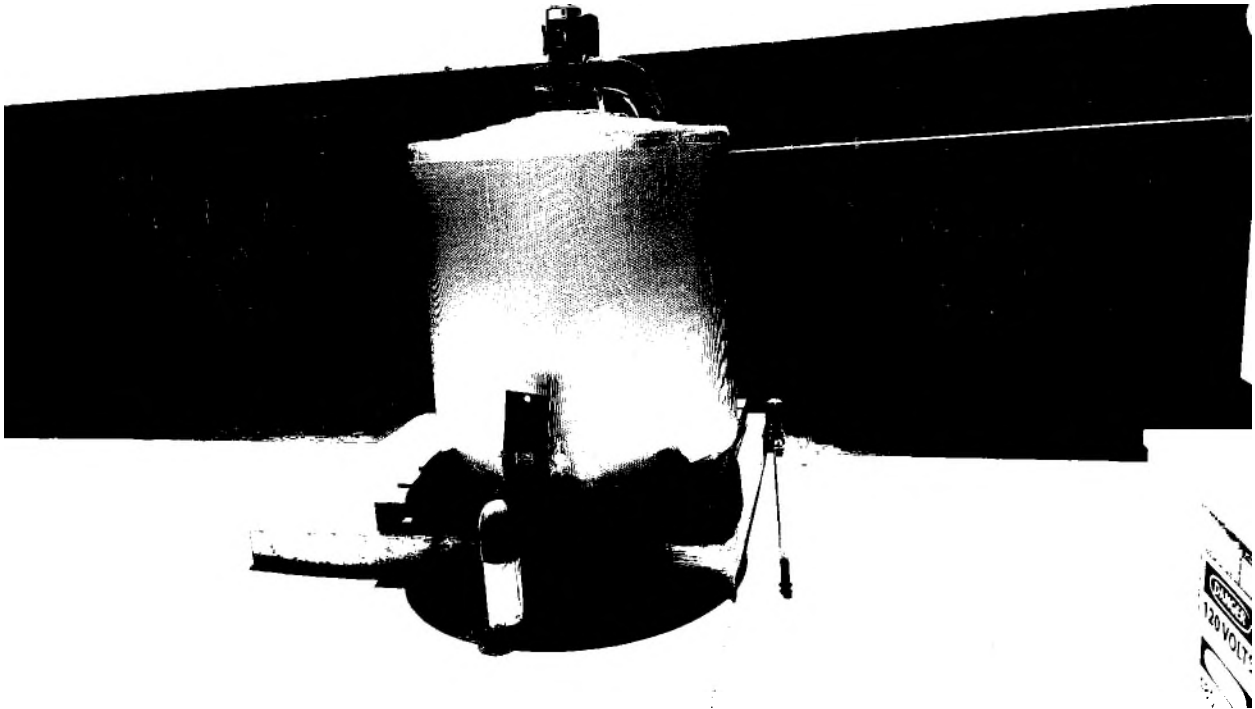

Spring Mountain Motorsports Ranch Lift Station Odor Media System

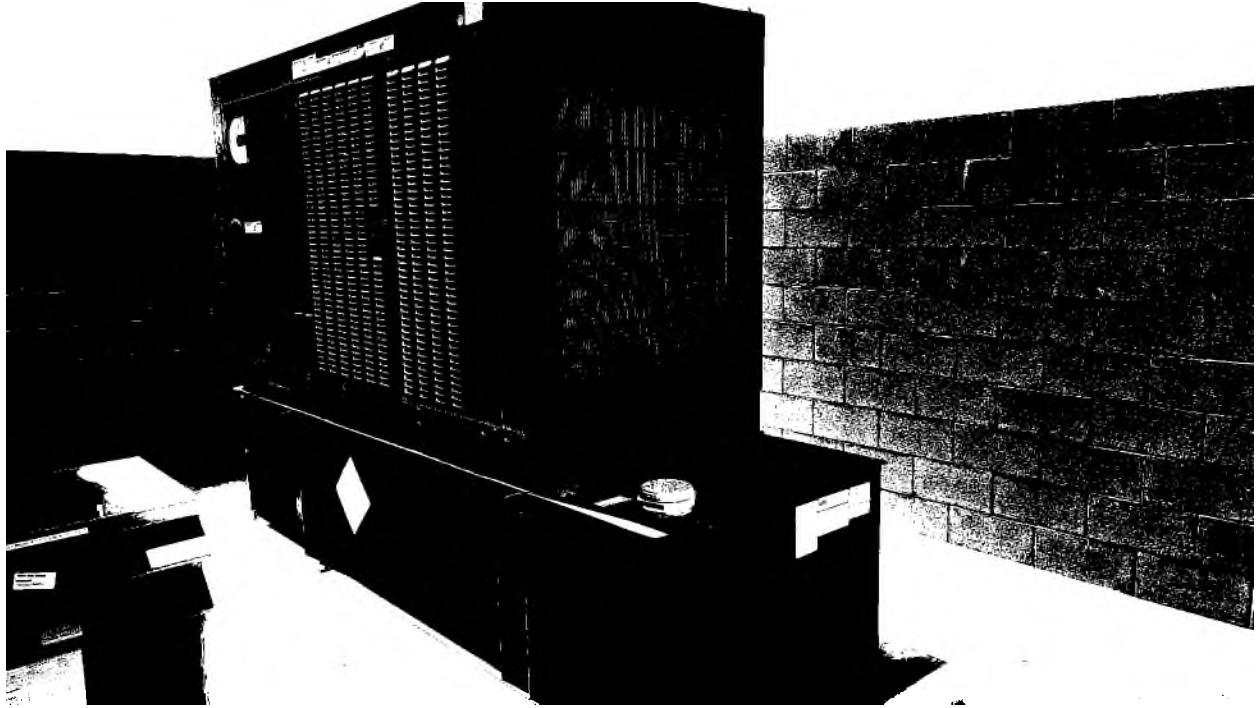

Spring Mountain Motorsports Ranch Lift Station Backup Generator

Great Basin Water Company – Spring Creek Division (Volume III)

Photos of Major Assets

TRACT 200

Distribution (Pressure Zones) – PRVs

- Lily PRV
- Buffside PRV

Wells

- Well #1 and Treatment Facility
- Well #3 and Treatment Facility
- Well #11 and Treatment Facility

Storage

- Twin Tank A
- Twin Tank B
- High Tank
- 200-2 Tank

Booster Pumps (names per hydraulic model)

- TBP1
- TBP2
- TBP3

HOUSING TRACT

Distribution (Pressure Zones) – PRVs

- Licht Parkway PRV
- Willington PRV
- Oakmont PRV

Wells

- Well #4 (100 Tract)
- Well #5 (100 Tract)
- Well #10 (100 Tract)
- Well #101 (100 Tract)
- Well #7 (300 Tract)
- Well #14 (300 Tract)
- Well #8 (400 Tract)
- Well #9 (400 Tract)
- Well #12 (400 Tract)

Storage

- Tank 103-A (100 Tract)
- Tank 103-B (100 Tract)
- Tank 106 (100 Tract)
- Tank 8 (400 Tract)
- Tank 8A (400 Tract)
- Tank 9 (400 Tract)

Booster Pumps

- Tank 103 Site - 103A and 103B Booster (100 Tract)
- Tank 106 Site - 106A and 106B Booster (100 Tract)
- Tank 8 Site – 8A and 8B Booster (400 Tract)

WASTEWATER TREATMENT AND DISPOSAL

Mar-Wood Aeration Basin

Blowers

Wastewater Disposal Leach Field

Wastewater Lift Station

Lift Station 1

200 Tract Pressure Reducing Valves



Lily Pressure Reducing Valve Vault – Exterior¹

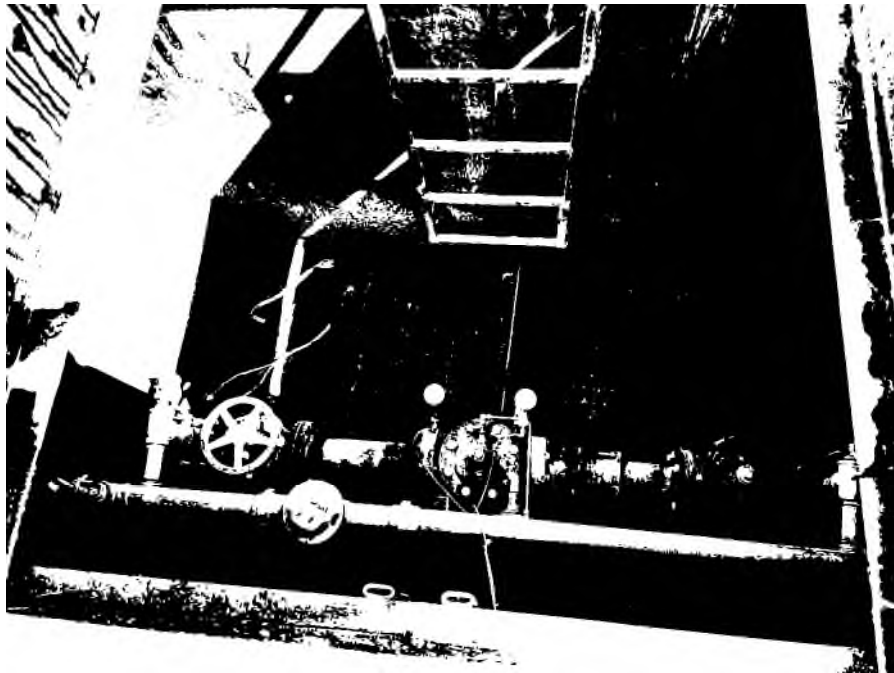

Lily Pressure Reducing Value – Interior

¹ The image for the Lily Pressure Reducing Valve Vault – Exterior was taken in 2020 and included in the 2021 IRP.



Buffside Pressure Reducing Valve Vault - Exterior²



Buffside Pressure Reducing Valve Vault - Interior

² The image for the Buffside Reducing Valve Vault – Exterior was taken in 2020 and included in the 2021 IRP.

200 Tract Wells & Arsenic Treatment Facilities



Well #1 – Exterior

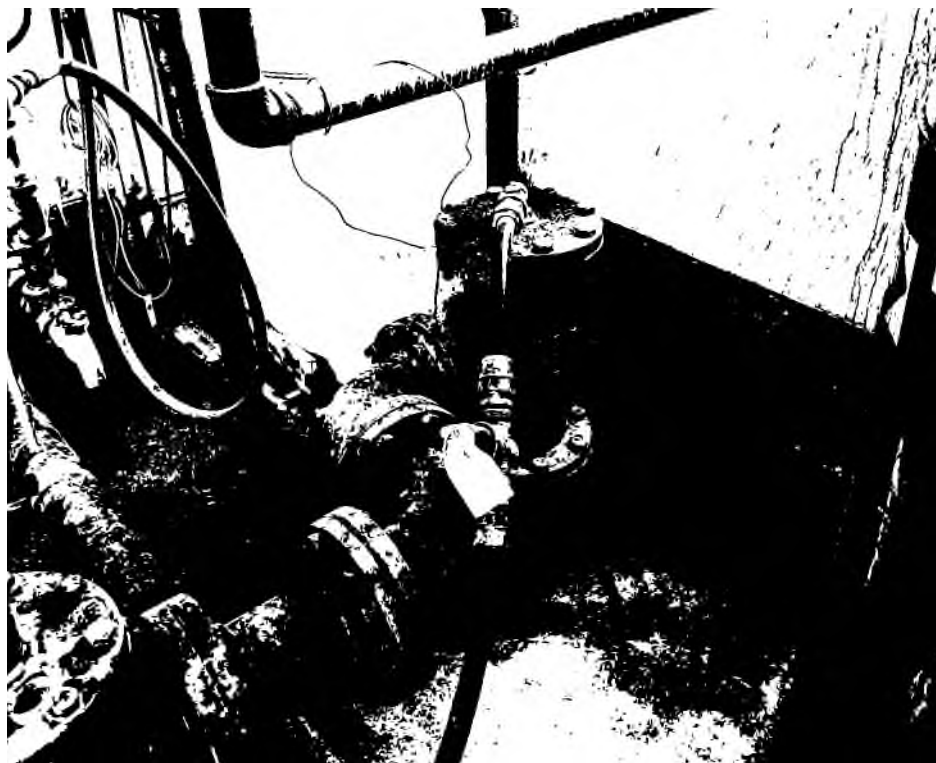

Well #1 - Interior

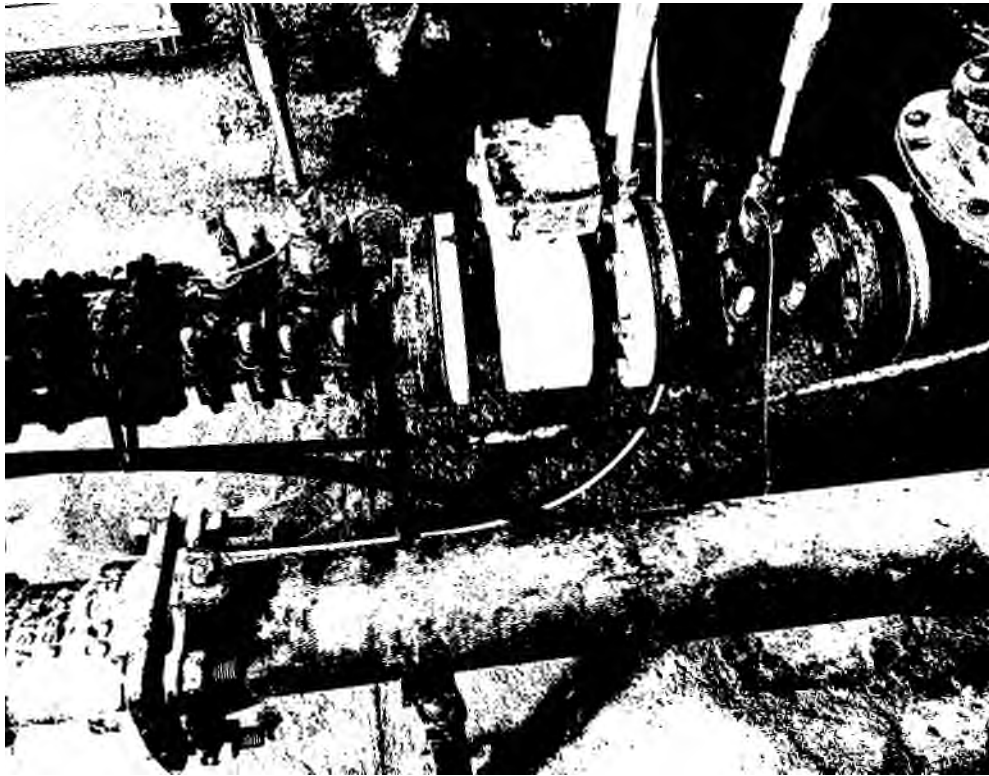

Well #1 – Interior Discharge

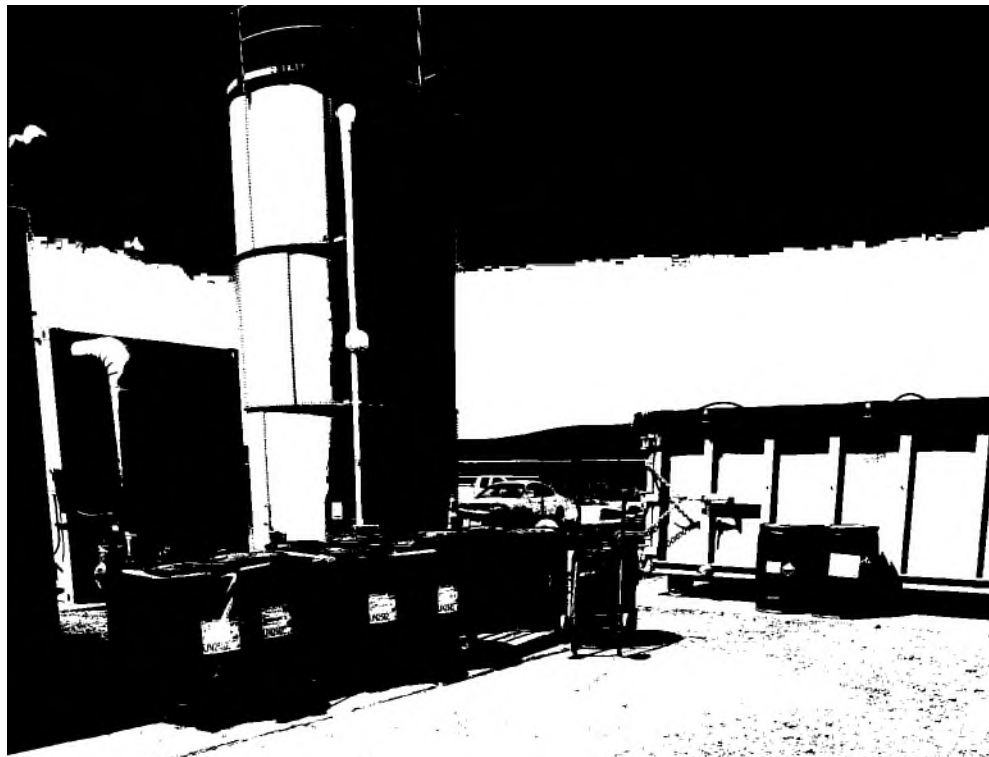

Well #1 Arsenic Treatment Facility

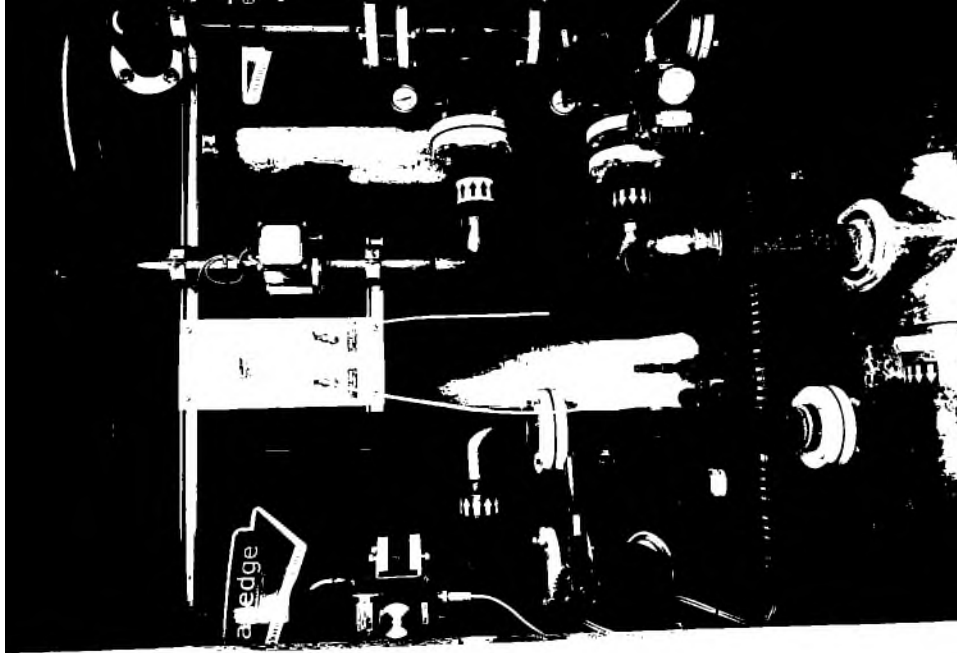

Well #1 Modular Arsenic Treatment Vessels³

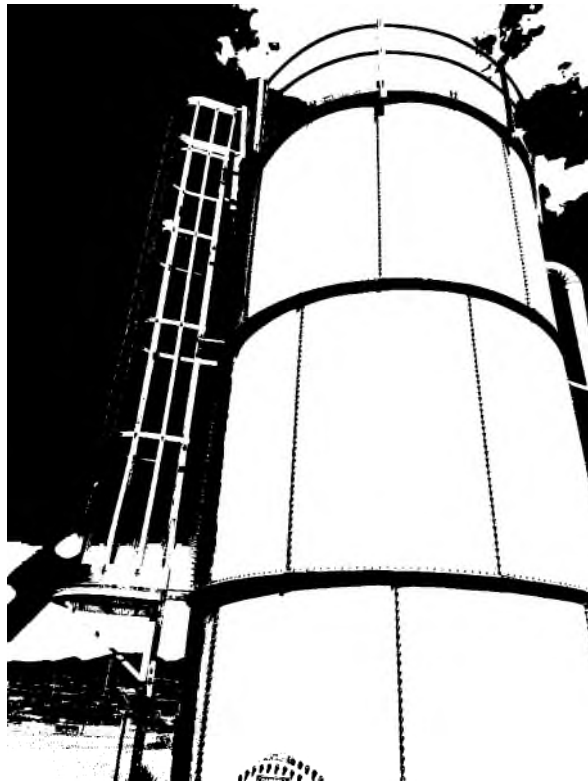

Well #1 Arsenic Treatment Backwash Tank

³ The image for the Well #1 Modular Arsenic Treatment Vessels was taken in 2020 and included in the 2021 IRP.

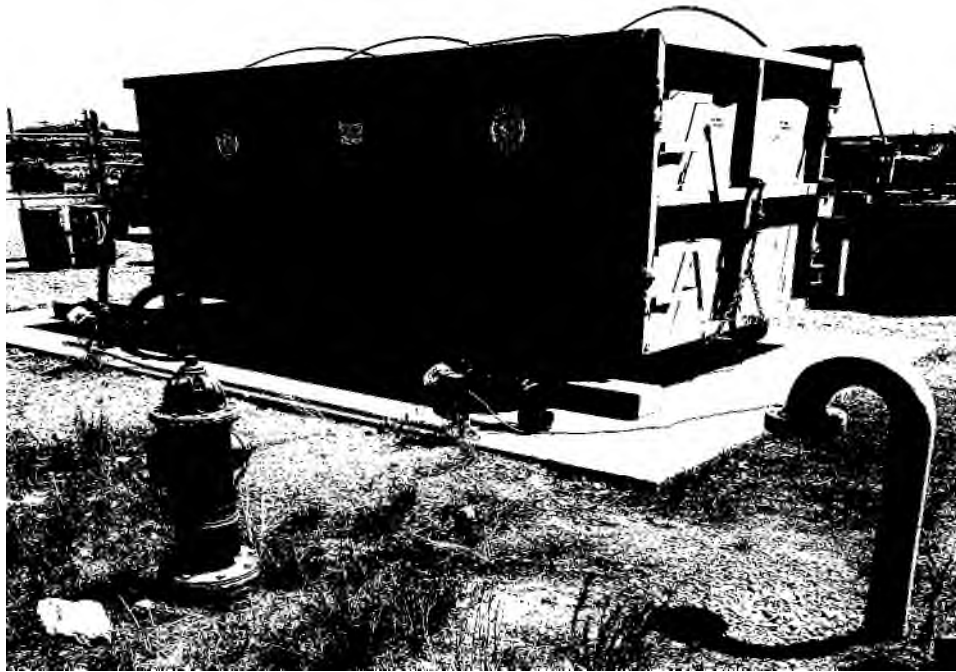

Well #1 Arsenic Treatment Sludge Concentration Tank



Well #1 Arsenic Treatment Sludge Drying Beds

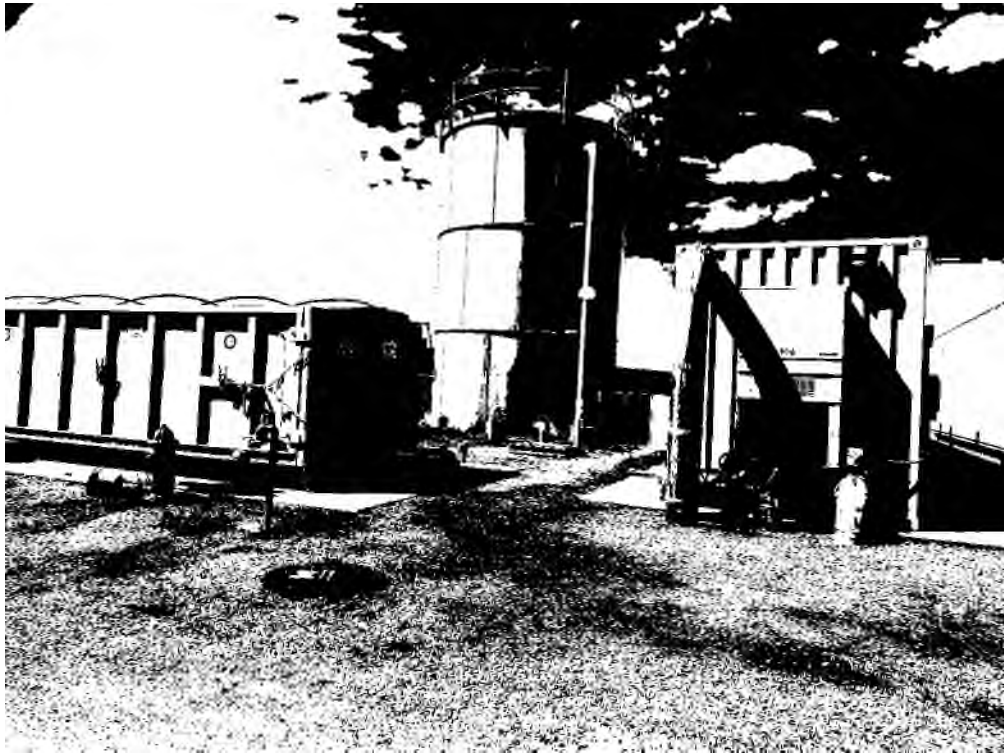

Well #3 Facility



Well #3 – Interior

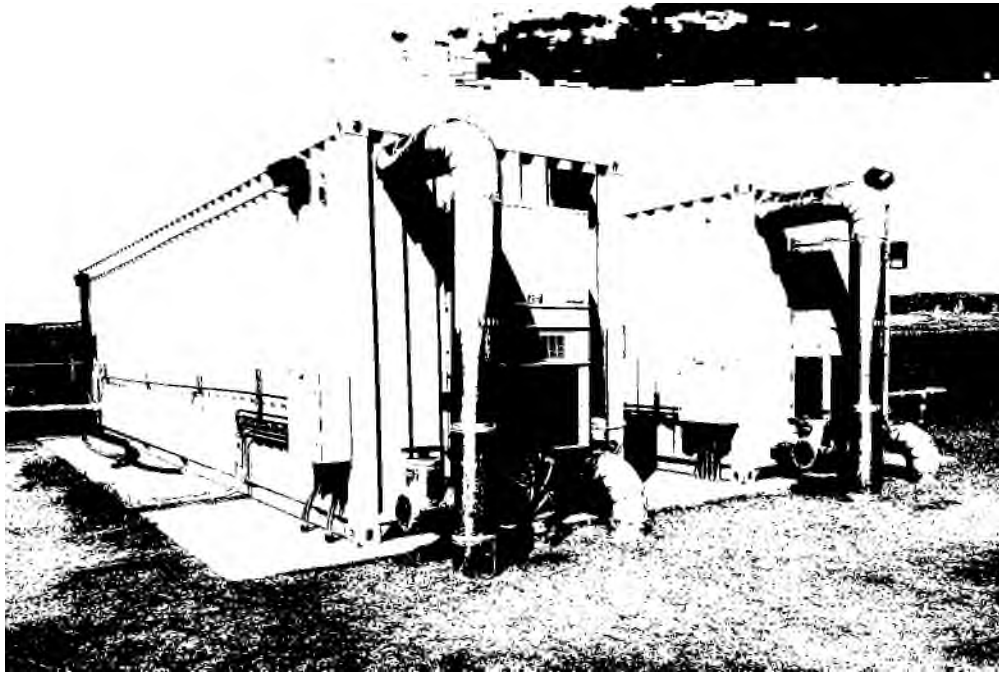

Well #3 Arsenic Treatment Modules



Well #3 Arsenic Treatment Backwash Tank

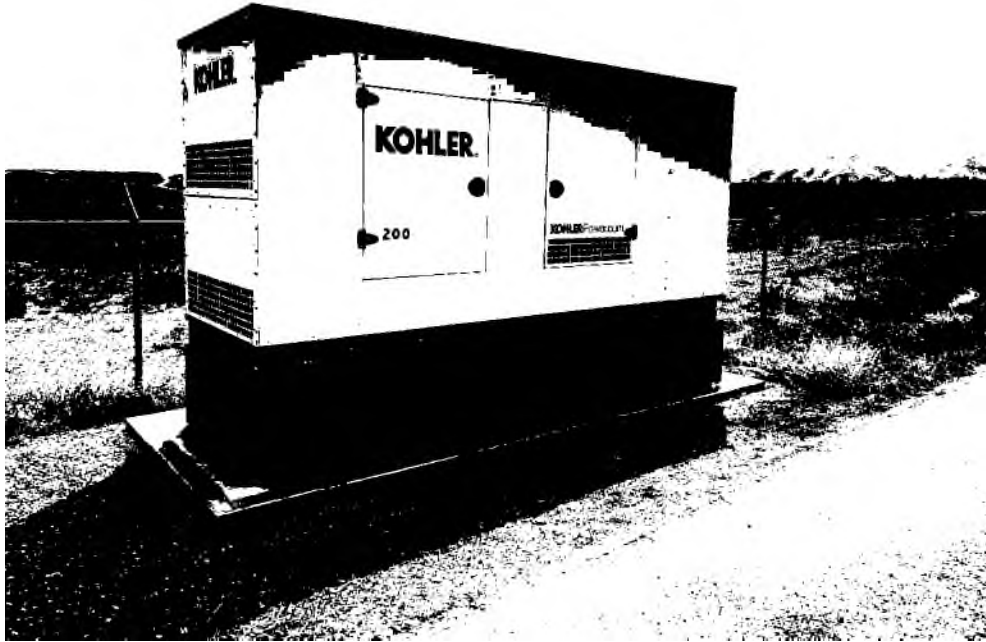

Well #3 Backup Generator

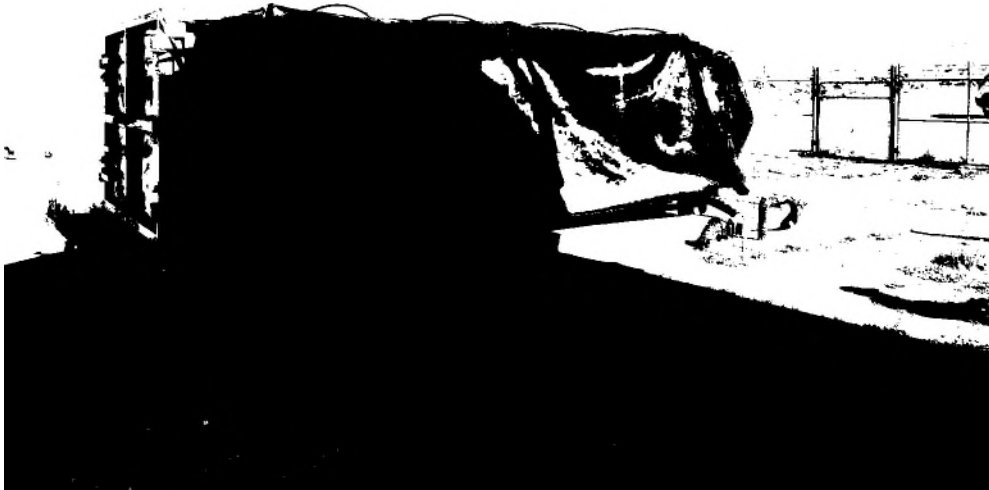

Well #3 Arsenic treatment Sludge Concentration Tank⁴

⁴ The image for the Well #3 Arsenic Treatment Sludge Concentration Tank was taken in 2020 and included in the 2021 IRP.



Well #3 Arsenic Treatment Sludge Drying Beds



Well #11 Facility

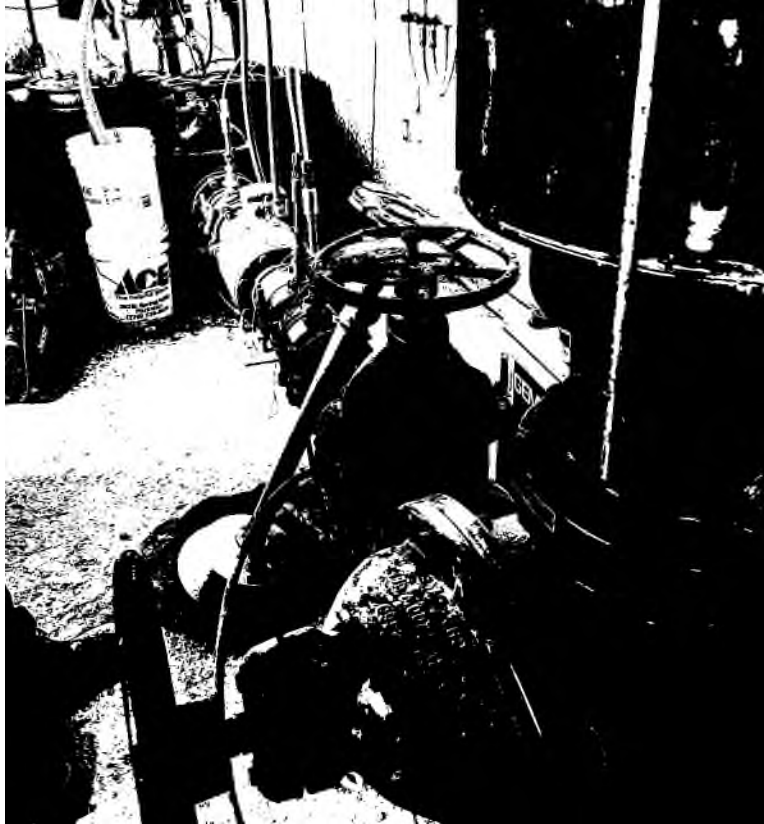

Well #11 Pump House – Interior



Well #11 Arsenic Treatment Twin Modules



Well #11 Arsenic Treatment Backwash Tank⁵

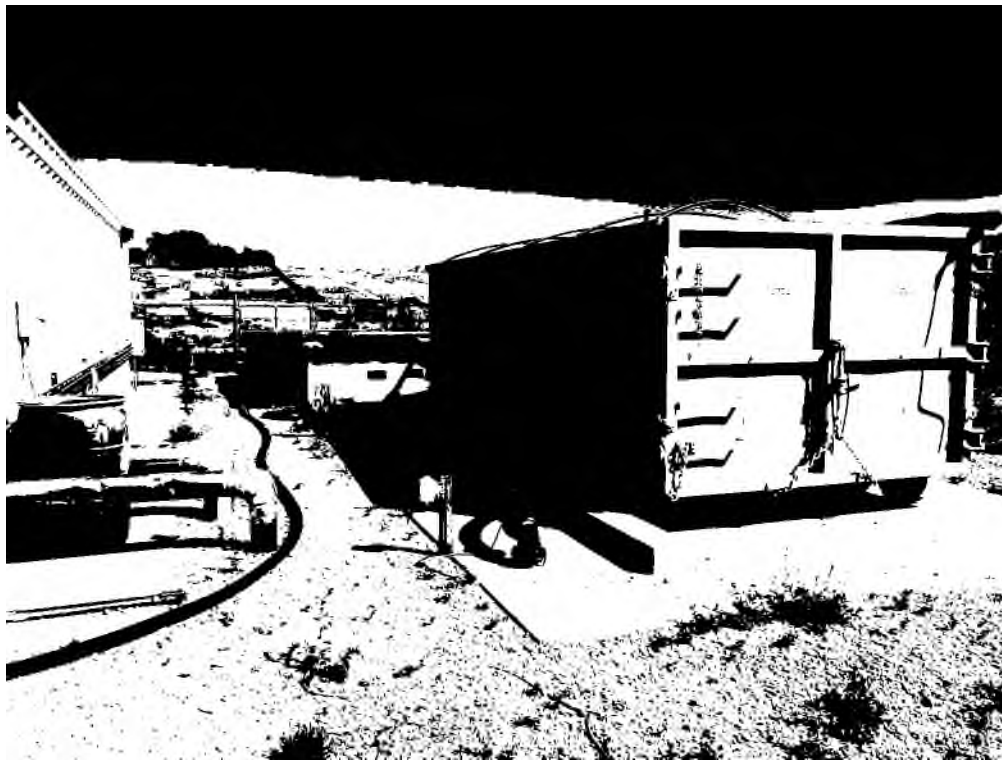

Well #11 Arsenic Treatment Sludge Concentration Tank⁶

⁵ The image for the Well #11 Arsenic Treatment Backwash Tank was taken in 2020 and included in the 2021 IRP.



Well #11 Arsenic Treatment Sludge Drying Beds

200 Tract Storage



Twin Tanks A and B

⁶ The image for the Well #11 Arsenic Treatment Sludge Concentration Tank was taken in 2020 and included in the 2021 IRP.

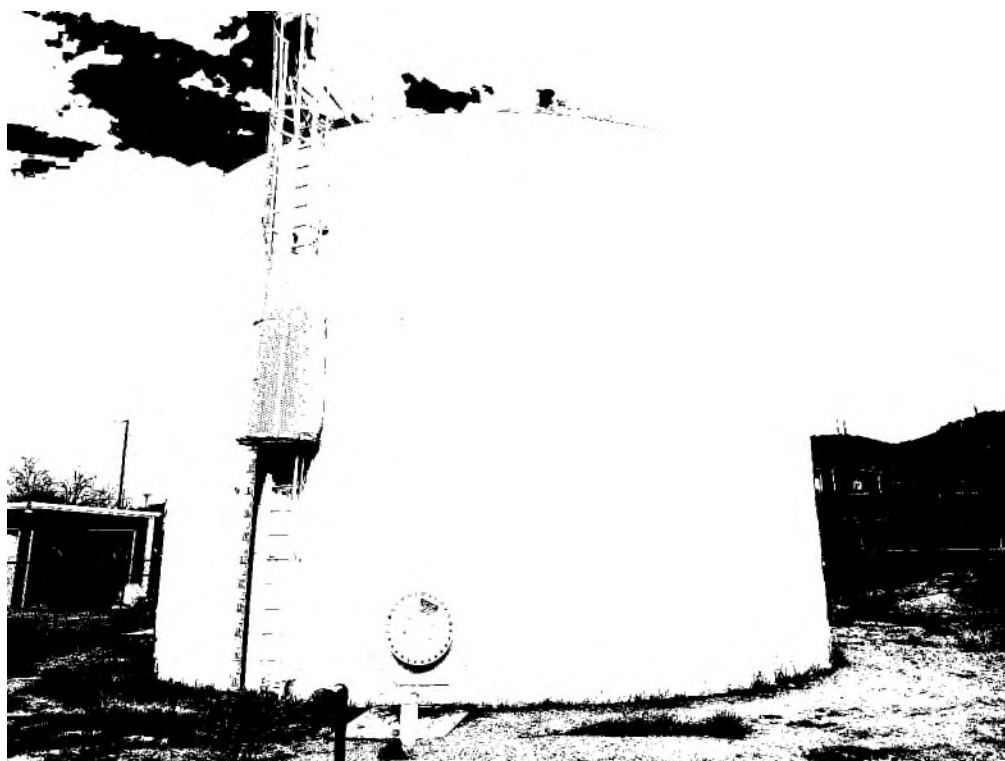

Twin Tank A

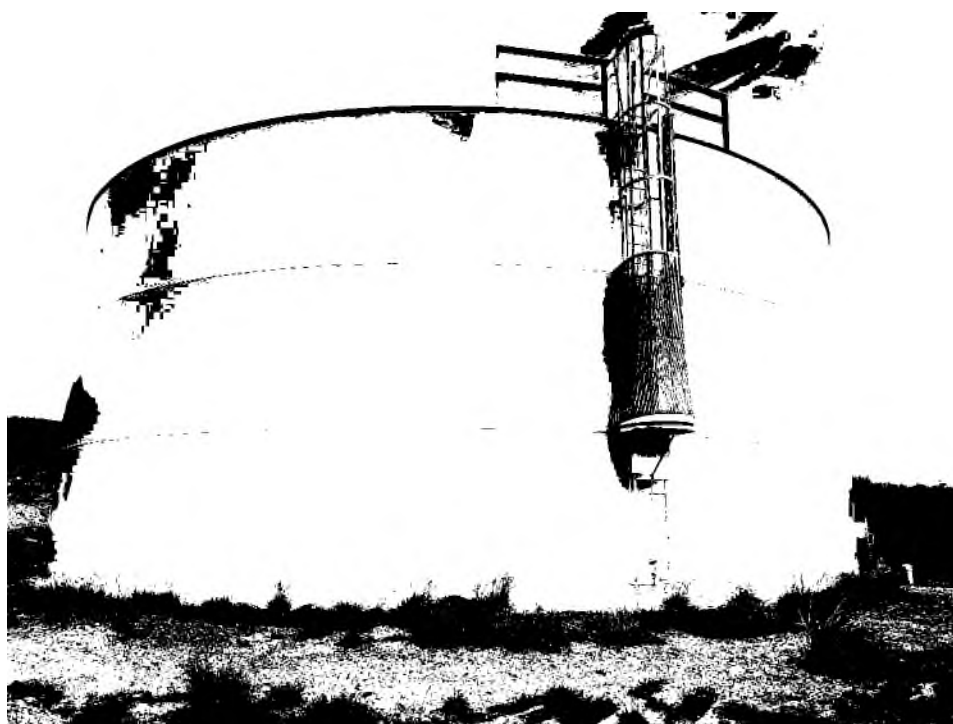

Twin Tank B



High Tank



High Tank Base – Vegetation

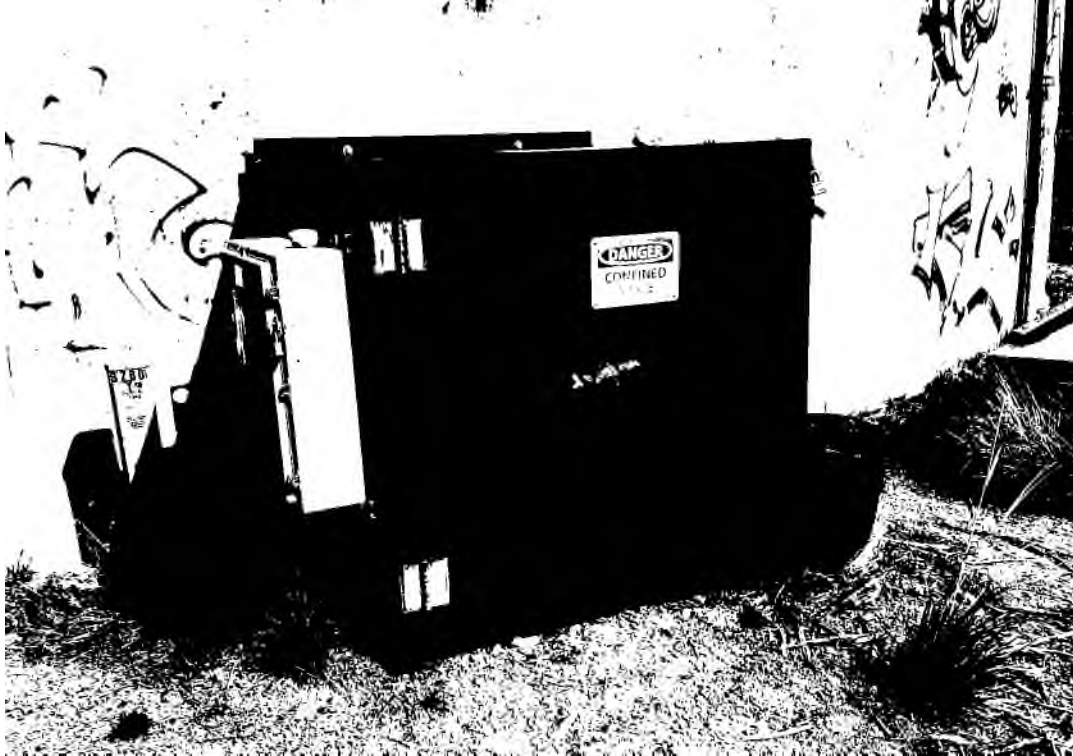

High Tank Access Hatch

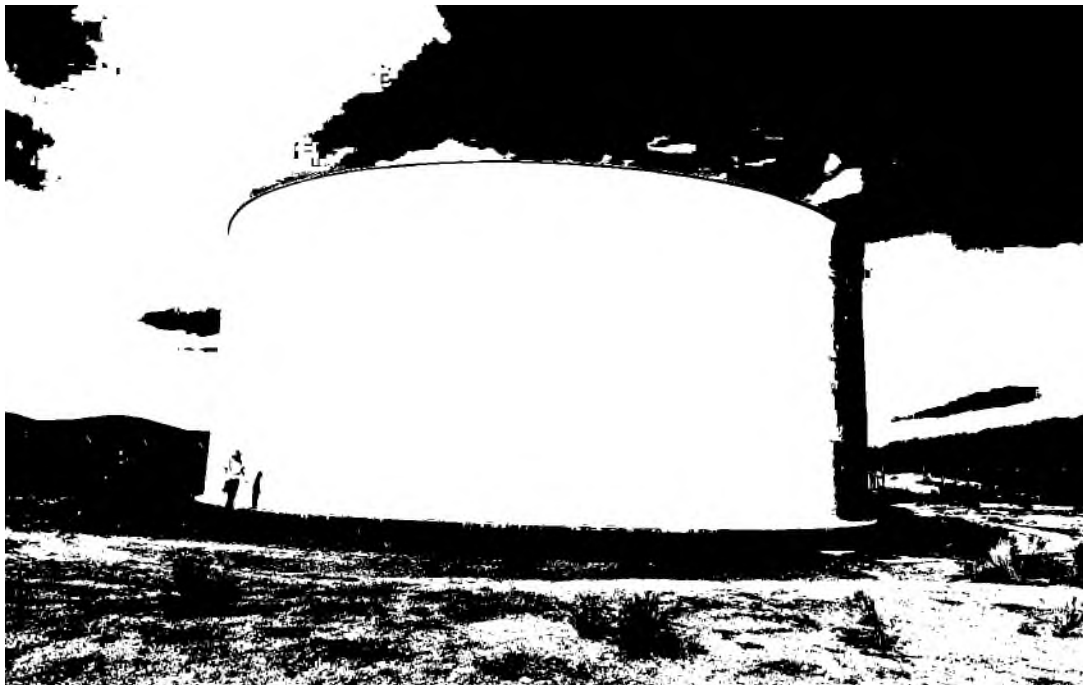

200-2 Tank

200 Tract Booster Pumps

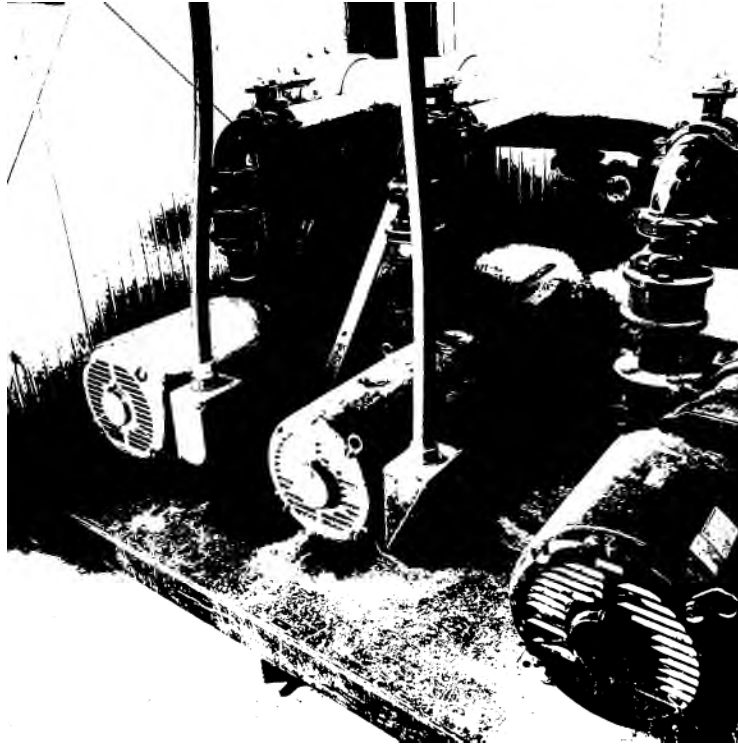

Booster Pumps TBP, TBP 2, and TBP 3 at Twin Tank Site

Housing Tract Pressure Reducing Valves



Licht Parkway 4inch Pressure Reducing Valve – Exterior

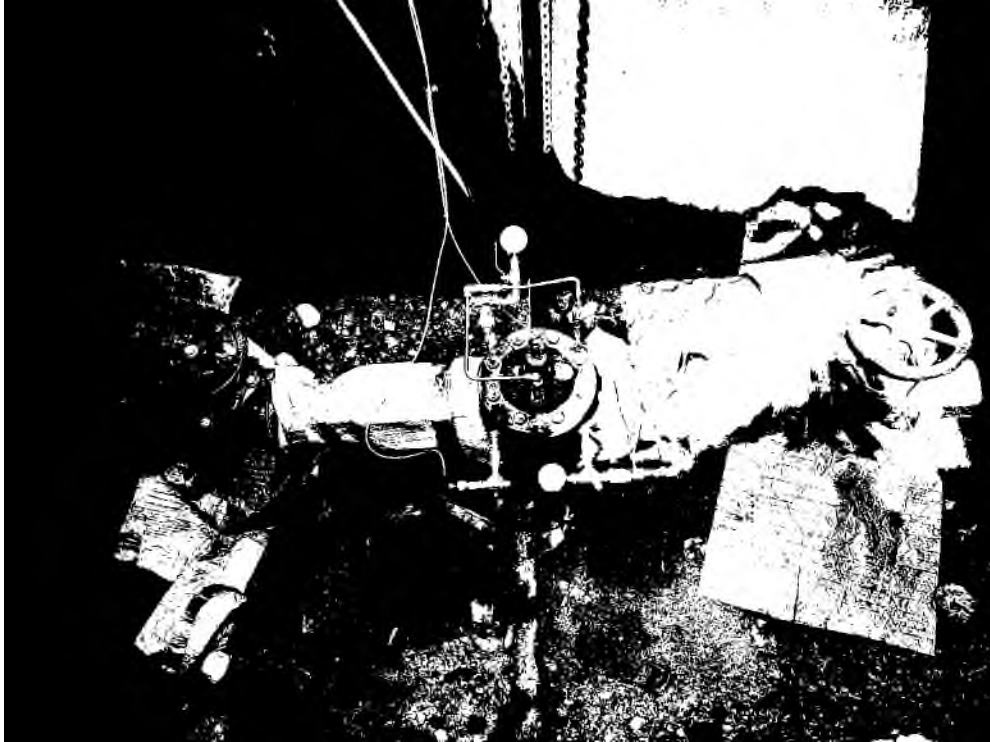

Licht Parkway 4inch Pressure Reducing Valve – Interior

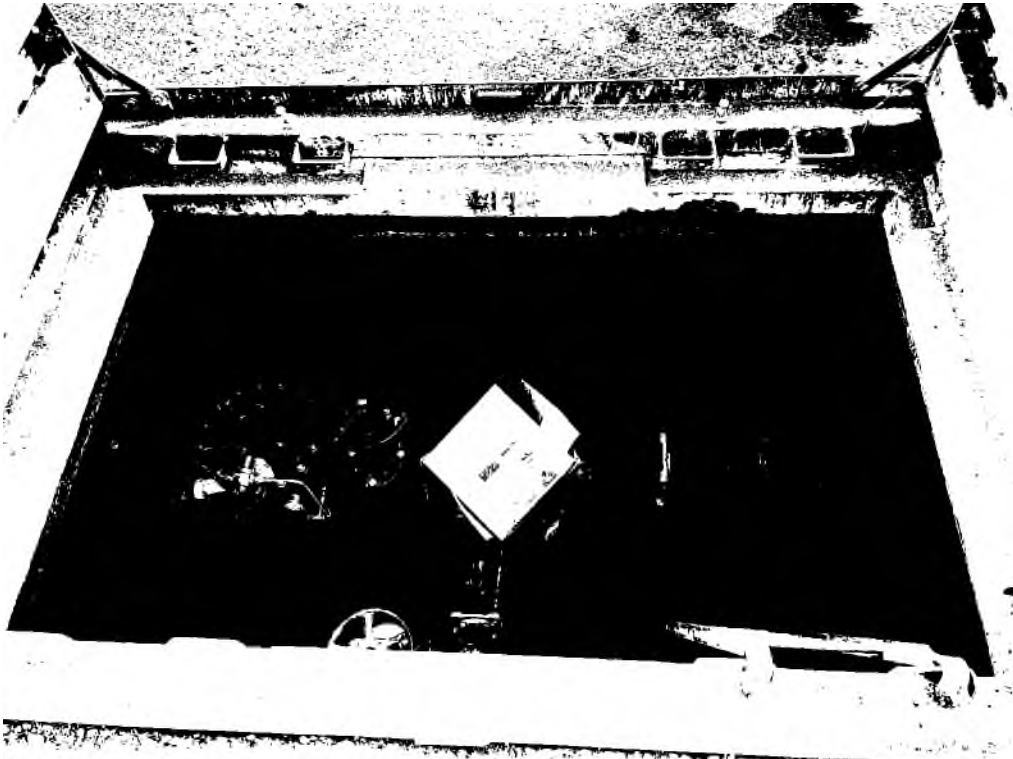

Licht Parkway 8inch Pressure Reducing Valve – Interior

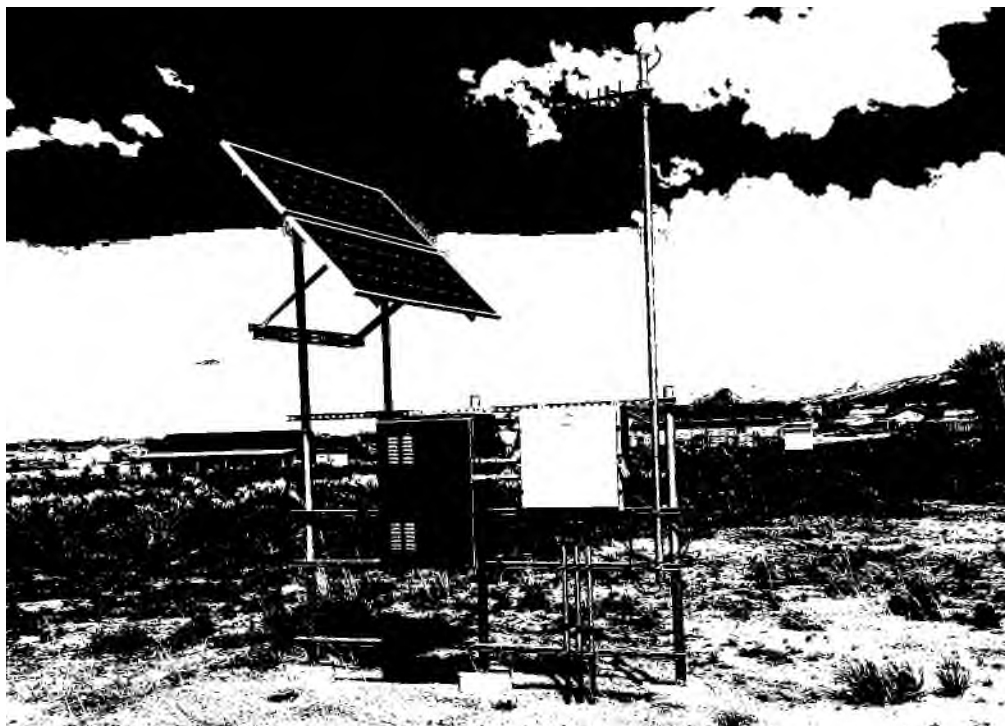

300 Tract: Scrub Oak Pressure Reducing Valve Site – Exterior

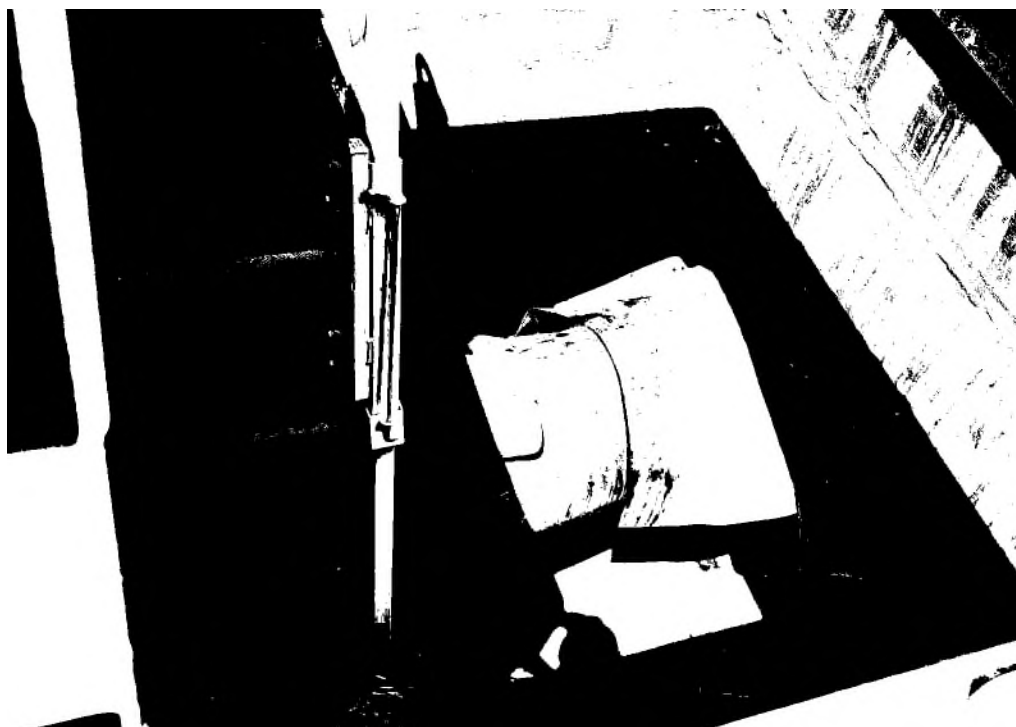

300 Tract: Scrub Oak Pressure Reducing Valve Site – Interior



Tract 400: Wellington Pressure Reducing Valve Site – Exterior

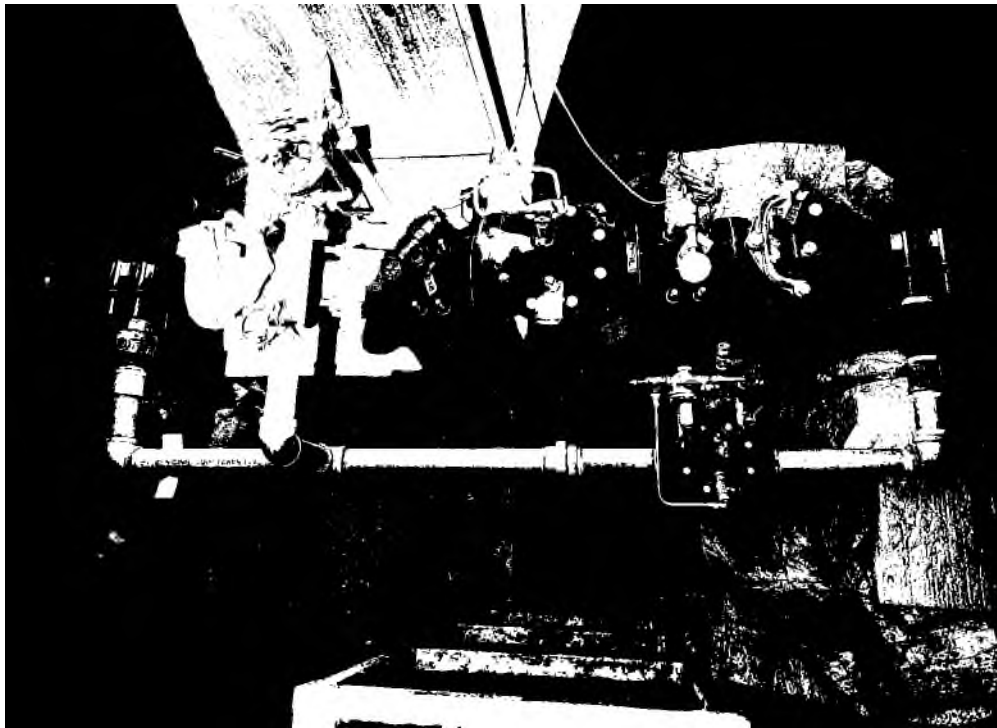

Tract 400: Wellington Pressure Reducing Valve Site – Interior



Tract 400 – Oakmont PRV (located at Oakmont and Silver Oak Drives)



Tract 400 – Oakmont PRV (located at Oakmont and Silver Oak Drives) - Interior

Housing Tract Wells – Tract 100



Well #4 -Exterior

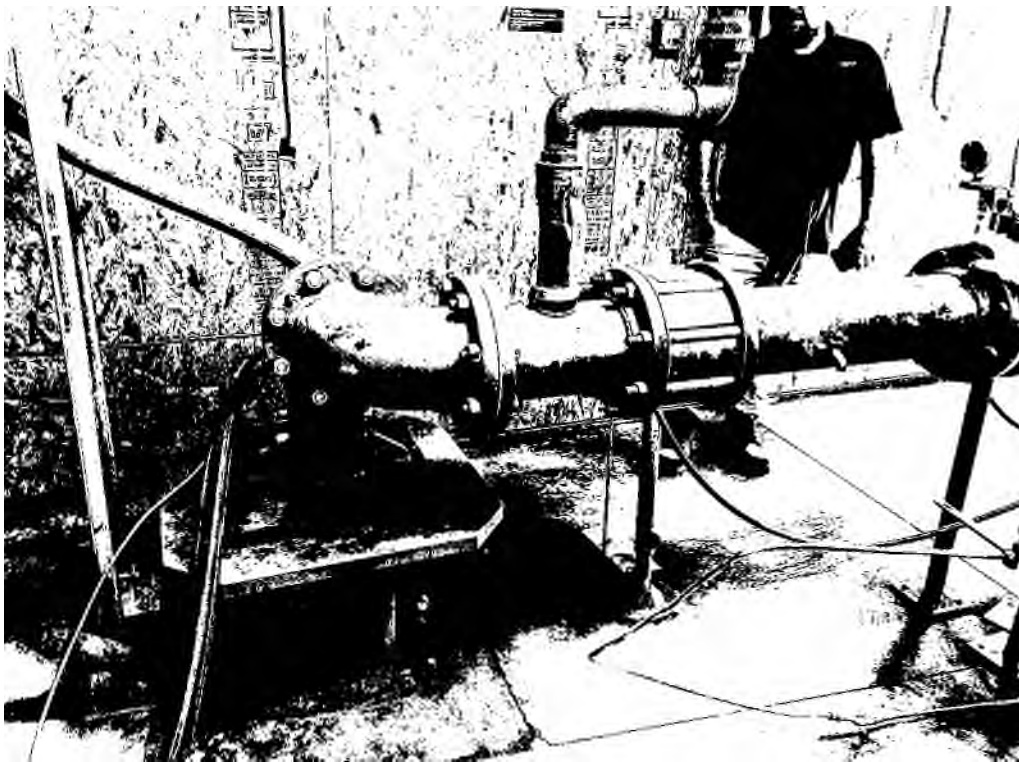

Well #4 – Interior



Well #5 – Exterior⁷

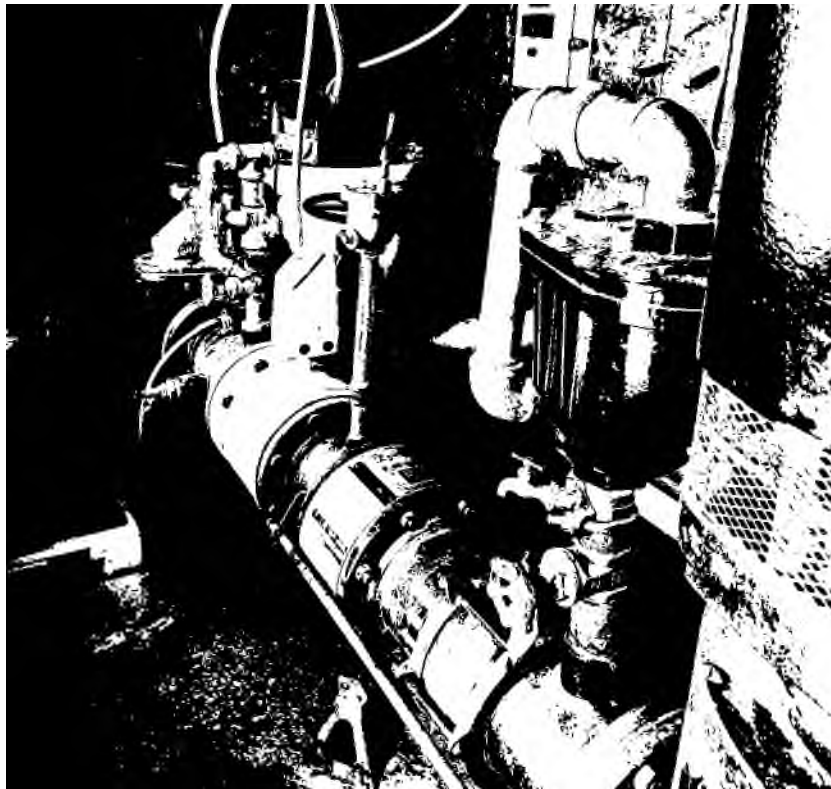

Well #5 – Interior

⁷ The image for Well #5 – Exterior was taken in 2020 and included in the 2021 IRP.

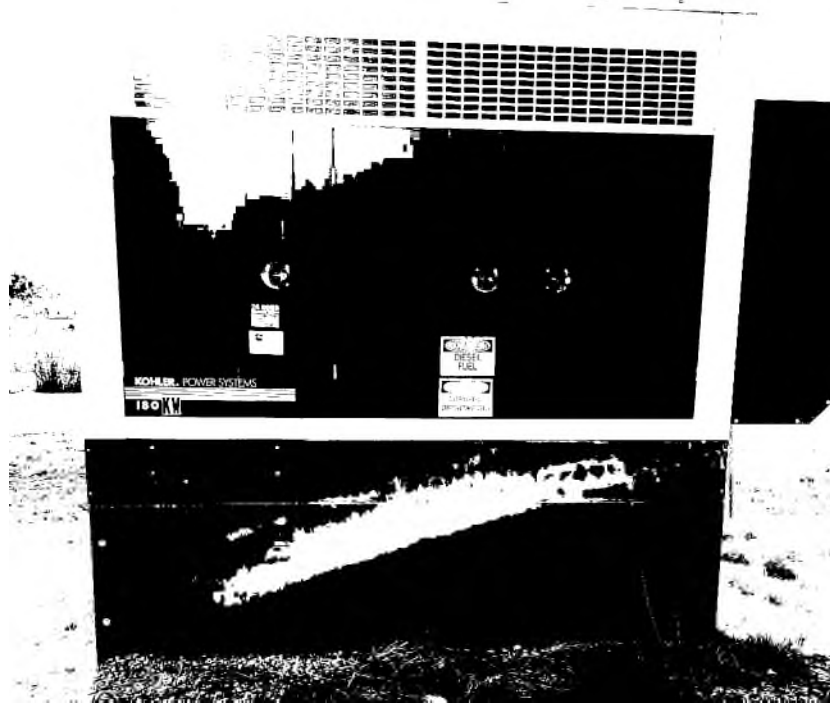

Well #5 – Backup generator



Well #10 – Exterior and Backup Generator

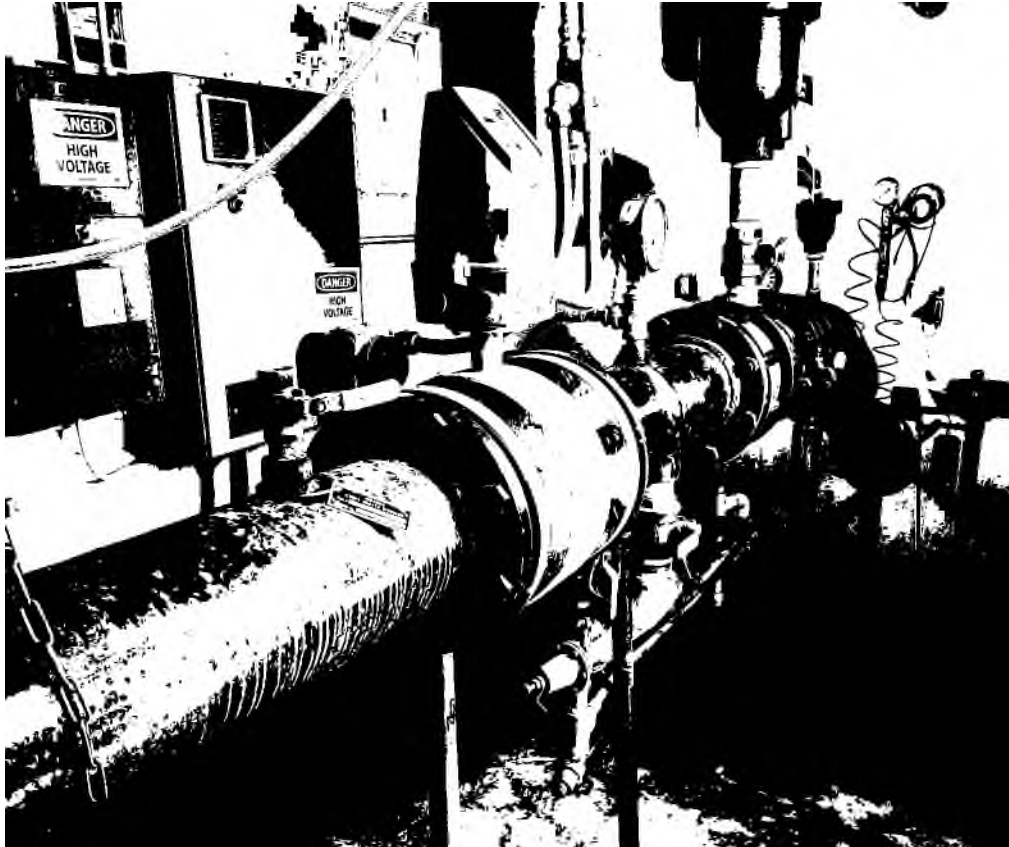

Well # 10 – Interior



Well #101 – Exterior

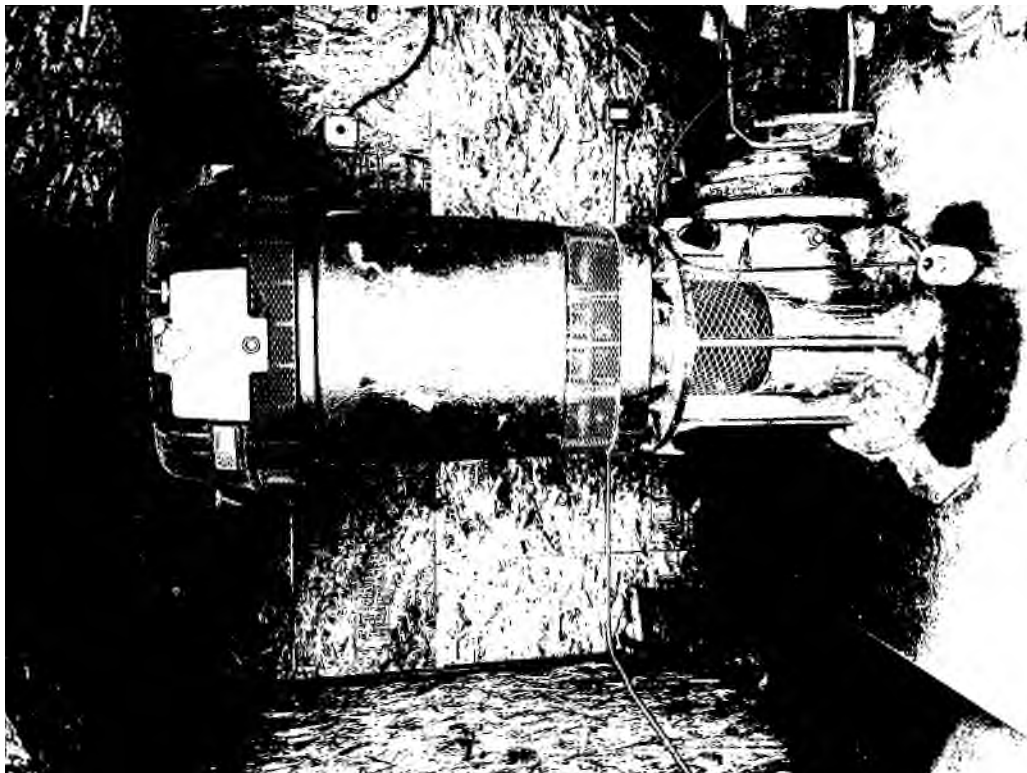

Well #101 Well Head in Sound Proof Building

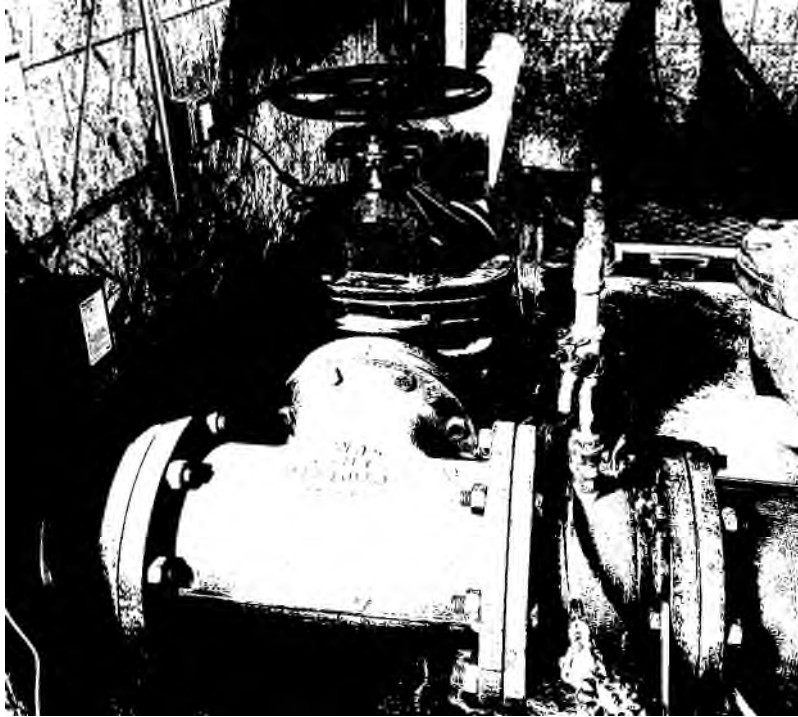

Well #101 – Interior Discharge Piping

Housing Tract Wells – Tract 300



Well #7 Pump House – Outside View

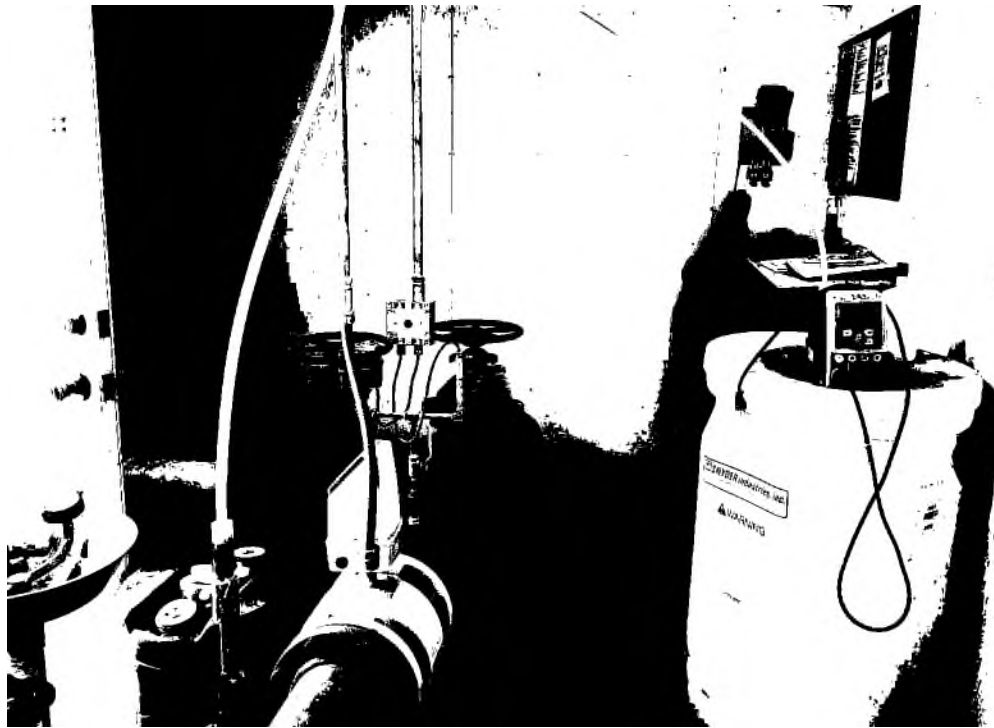

Well #7 – Interior



Well #14 – Exterior View

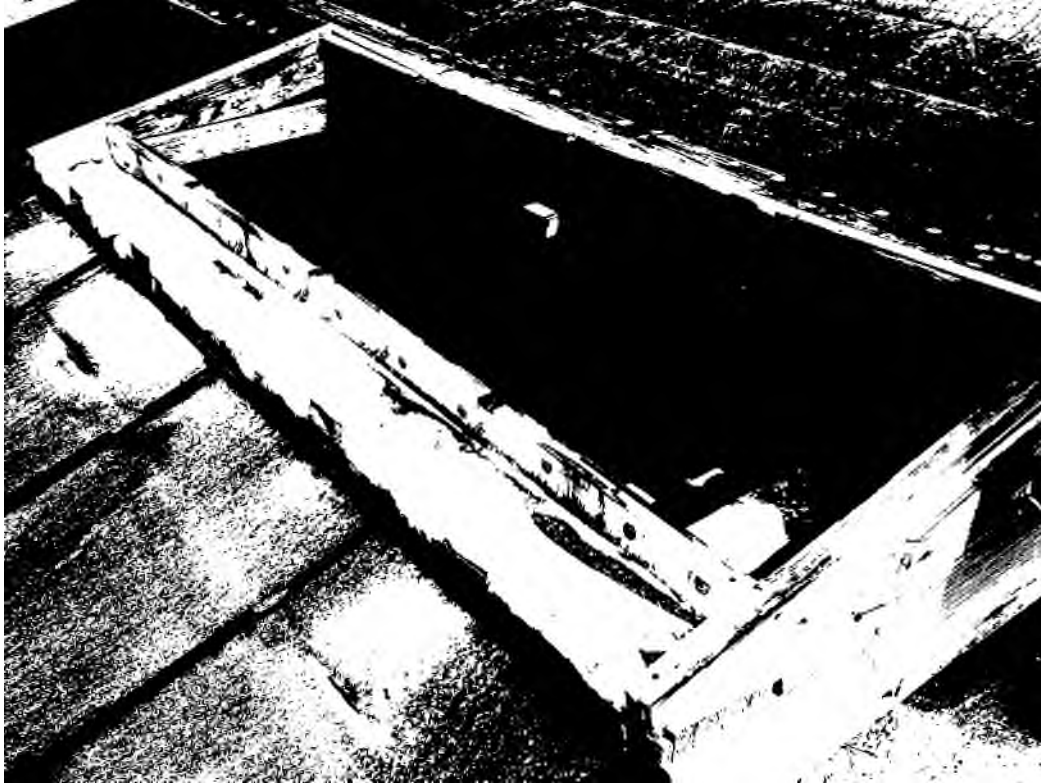

Well #14 – Exterior View



Well #14 Stairs into subarea (vault)

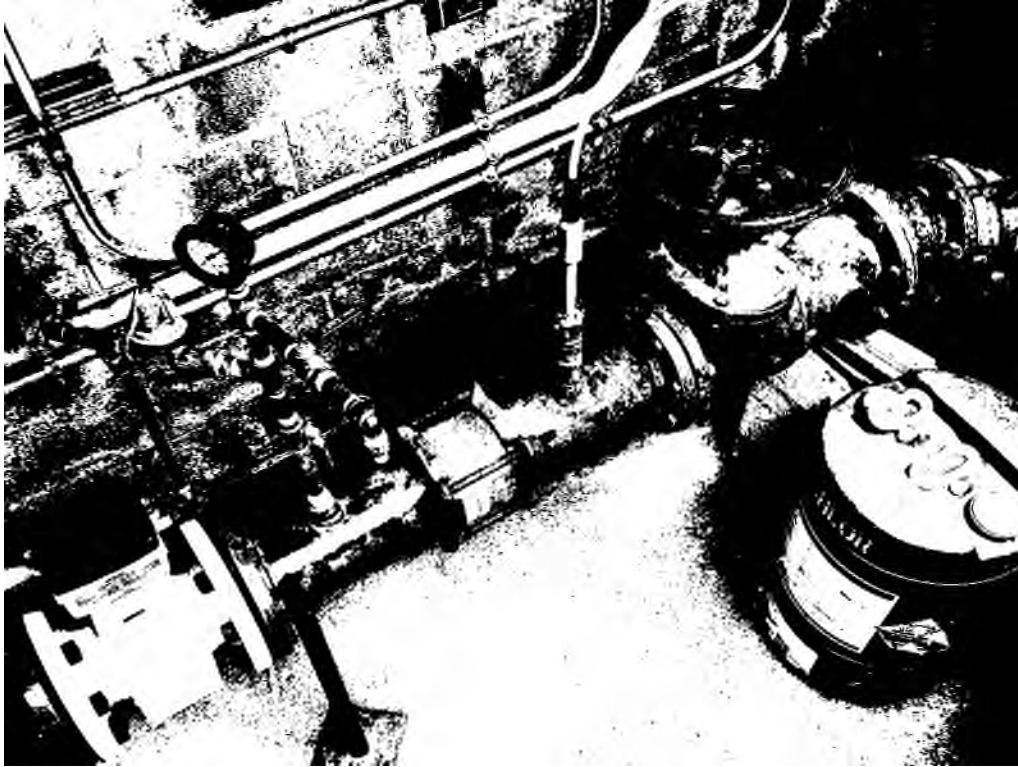

Well #14 – Interior in Vault

Housing Tract Wells – Tract 400



Well #8 – Exterior

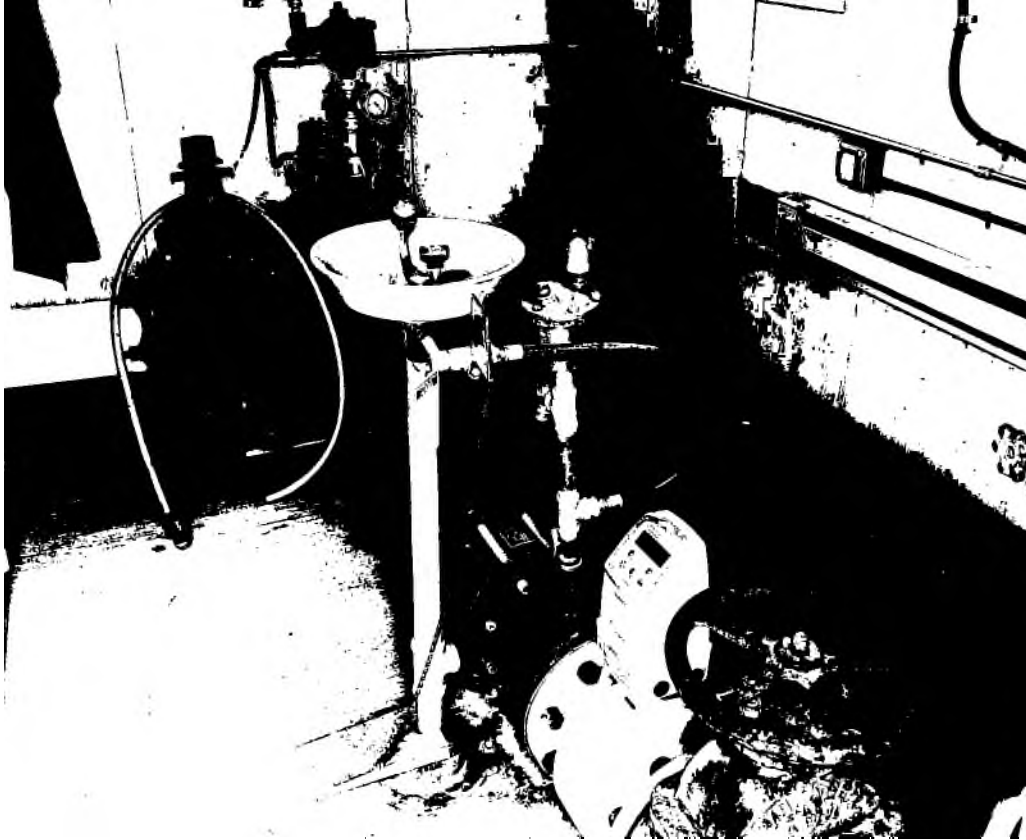

Well #8 – Interior



Well #9 – Exterior and Backup Generator (right)

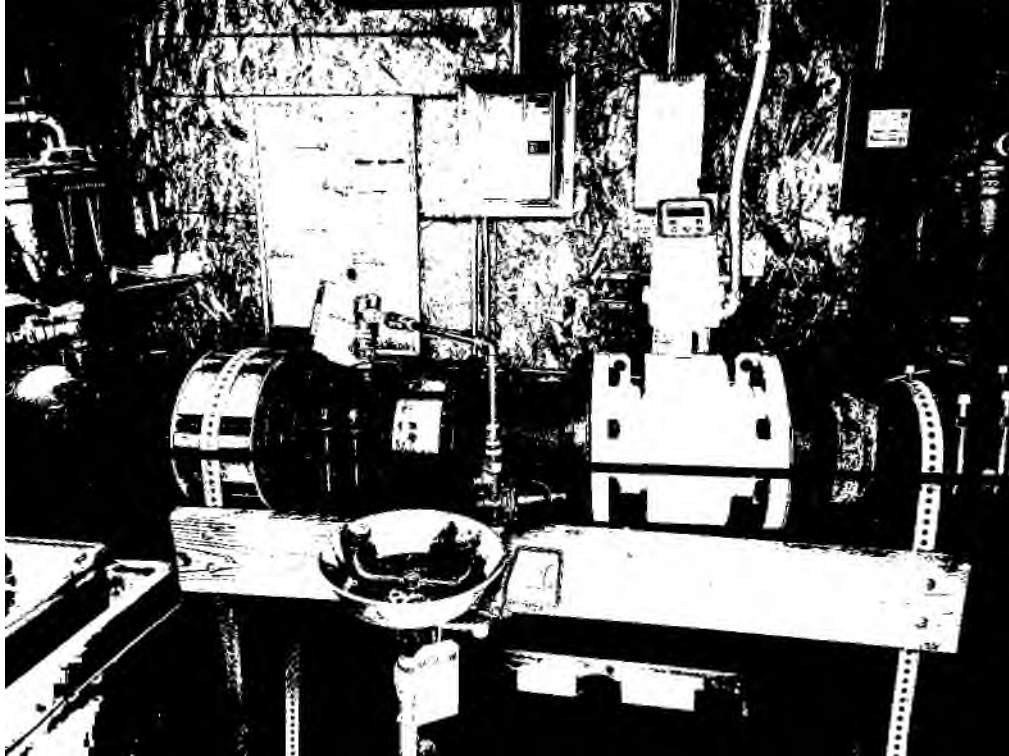

Well #9 Interior

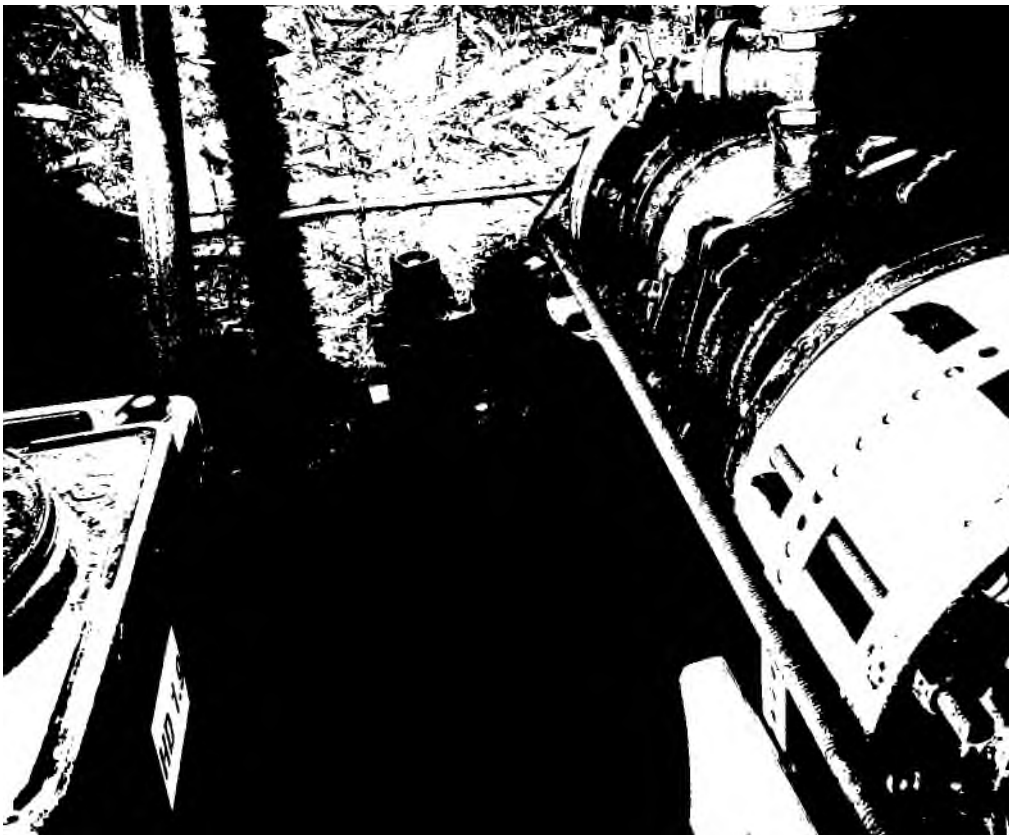

Well #9



Well #12 - Exterior

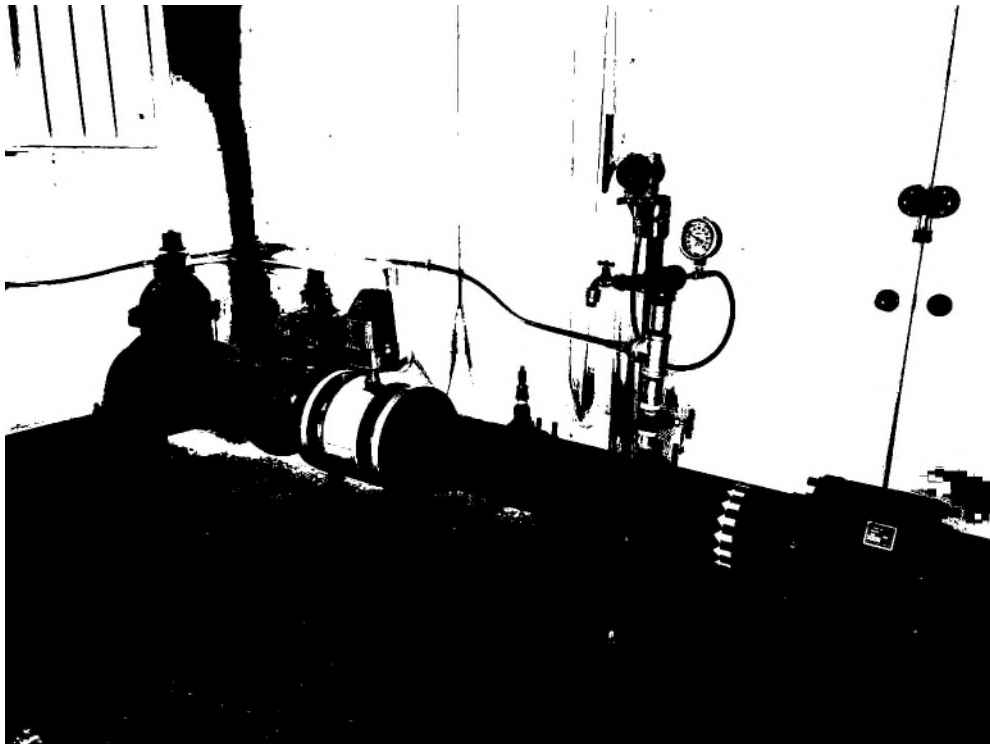

Well #12 - Interior⁸

⁸ The image for Well #12 – Interior was taken in 2020 and included in the 2021 IRP.

Housing Tract Storage Tanks – Tract 100

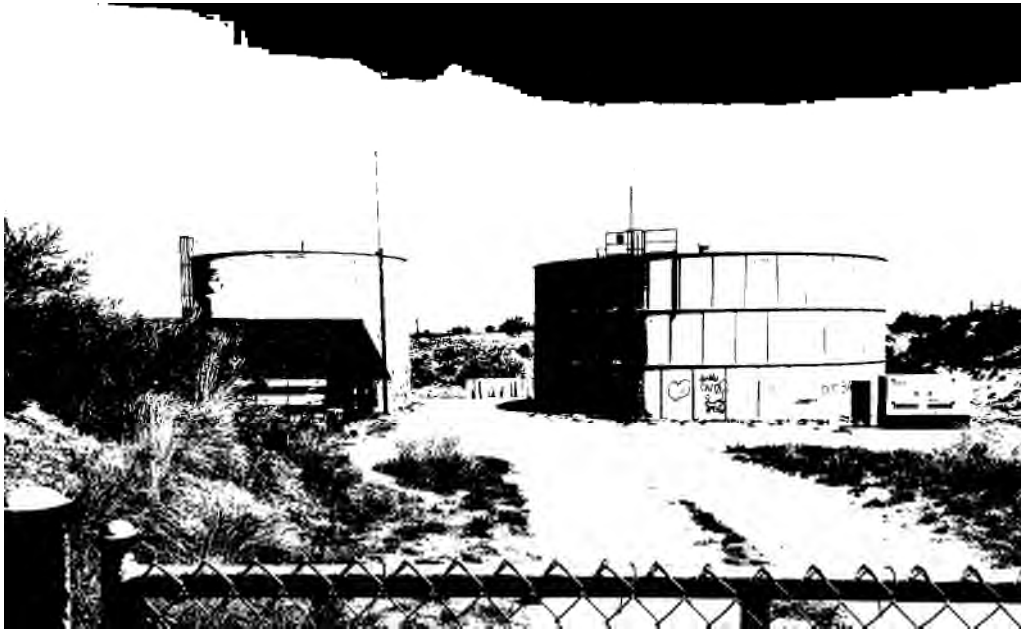

Tank 103 Site - Tanks 103A (left) and 103B (right)



Tank 103B

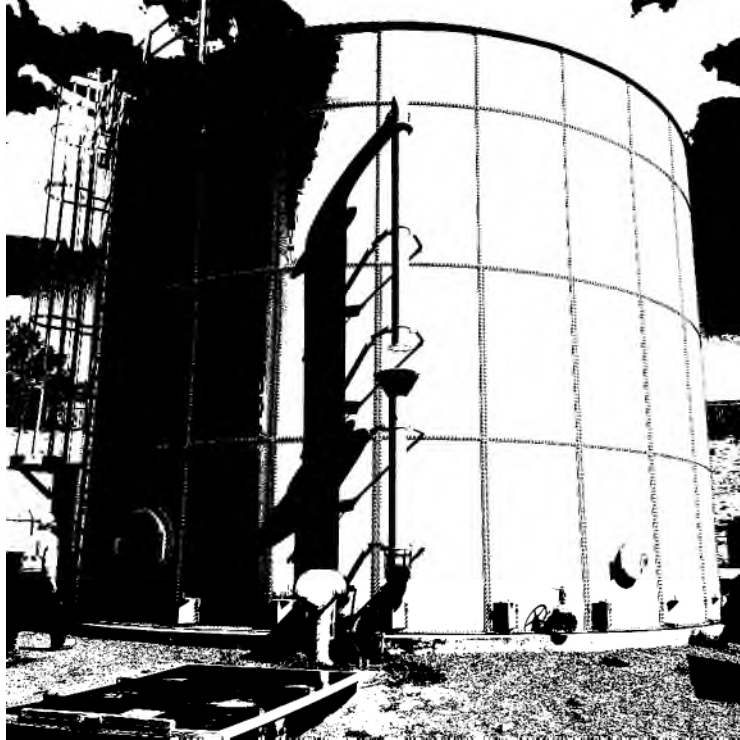

Tank 106 Site

Housing Tract Storage Tanks – Tract 400

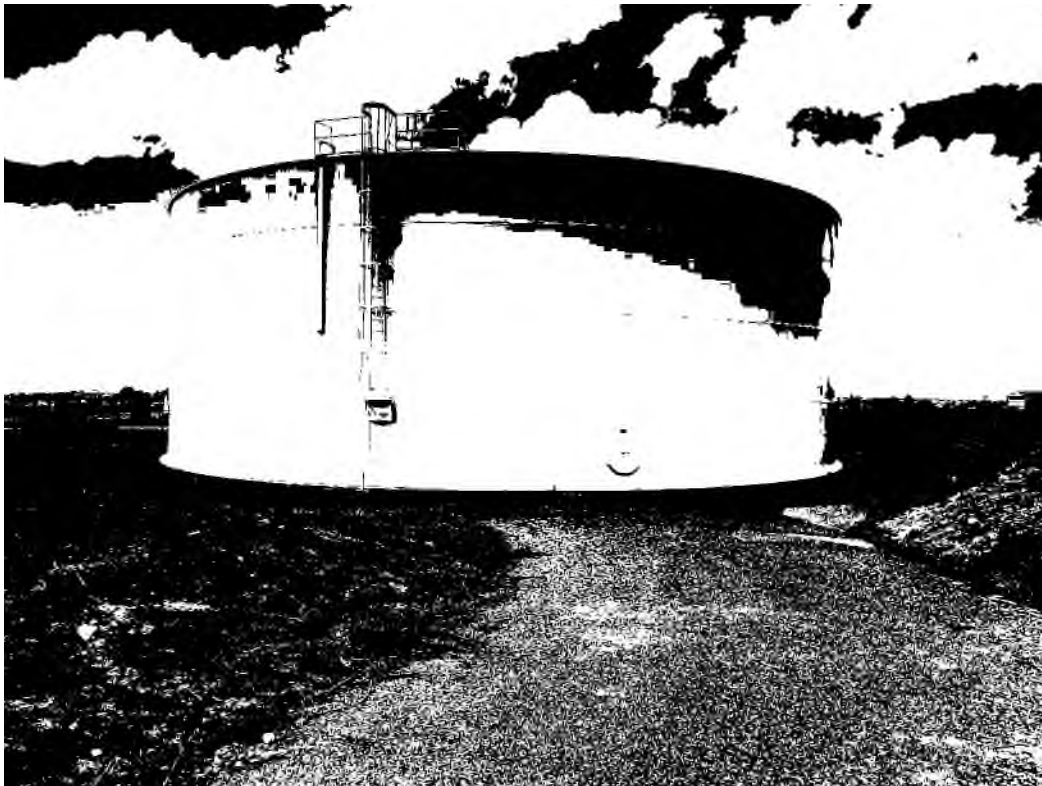

Tank 8 Site - Tank 8A (Left)

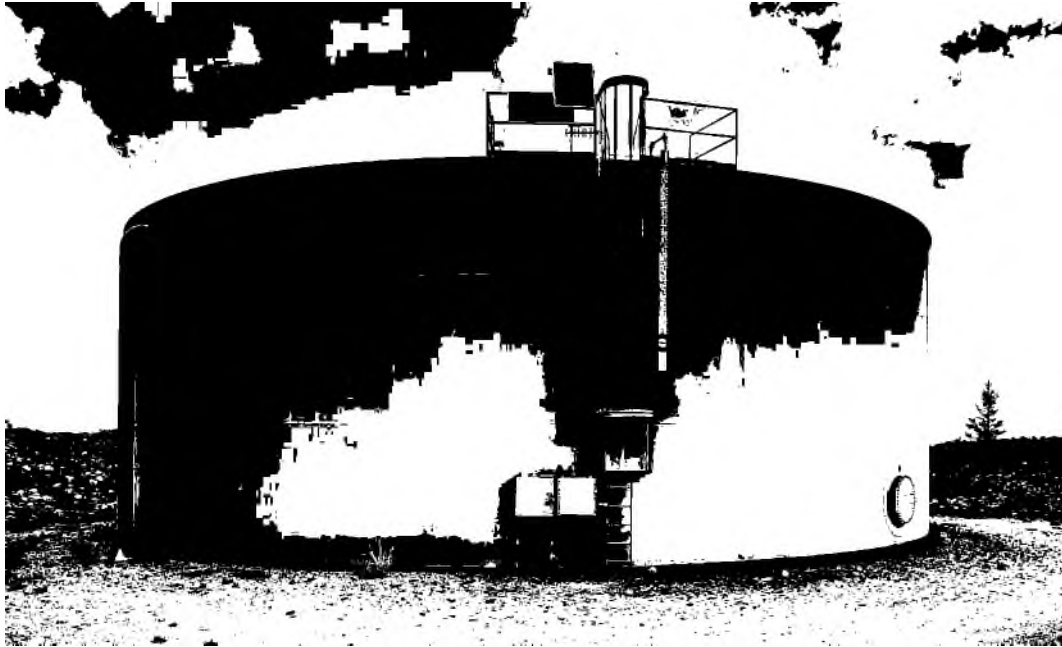

Tank 9

Housing Tract Booster Pumps – Tract 100

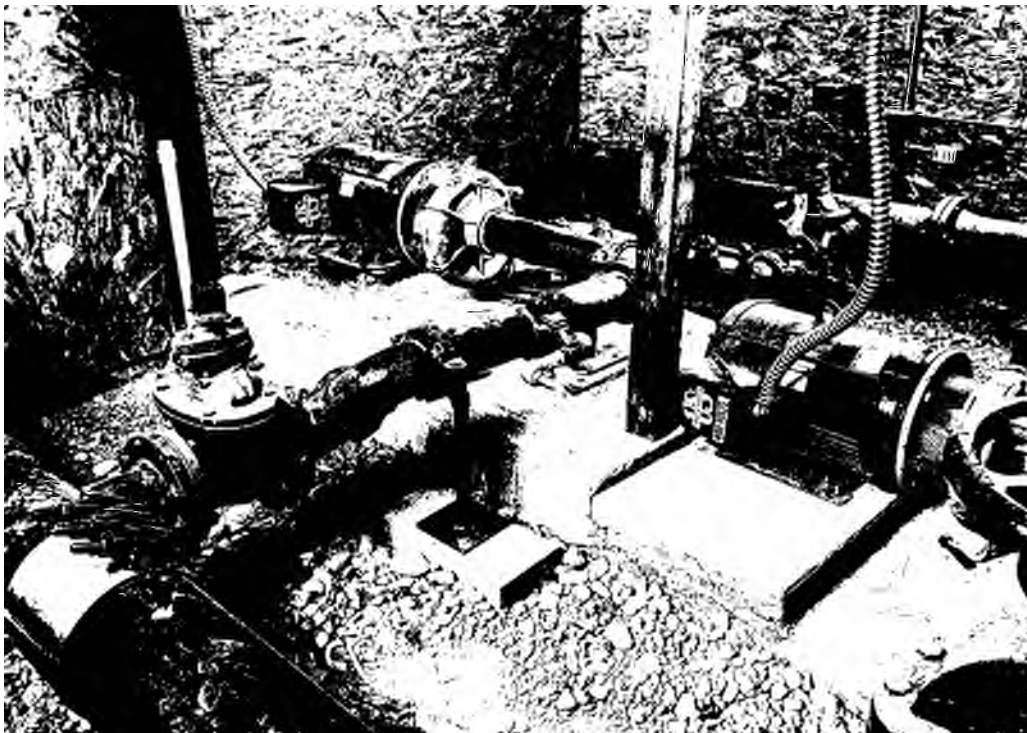

Tank 103 Site - Booster Pumps 103A and 103B

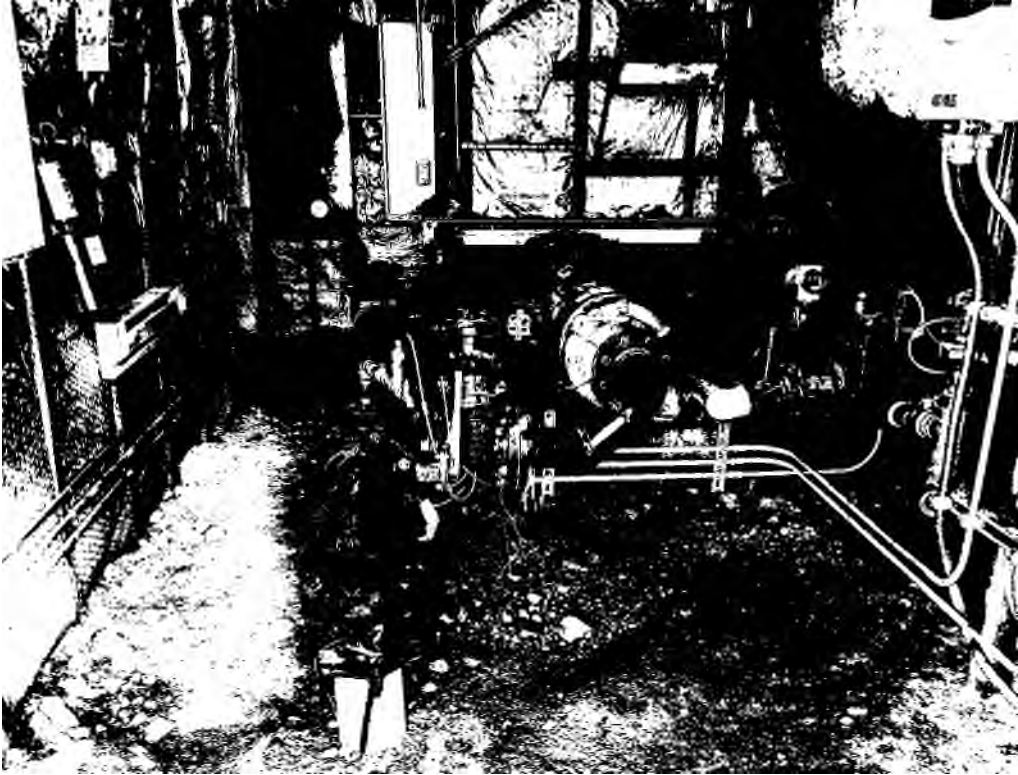

Tank 106 Site – Booster Pumps 106A and 106B

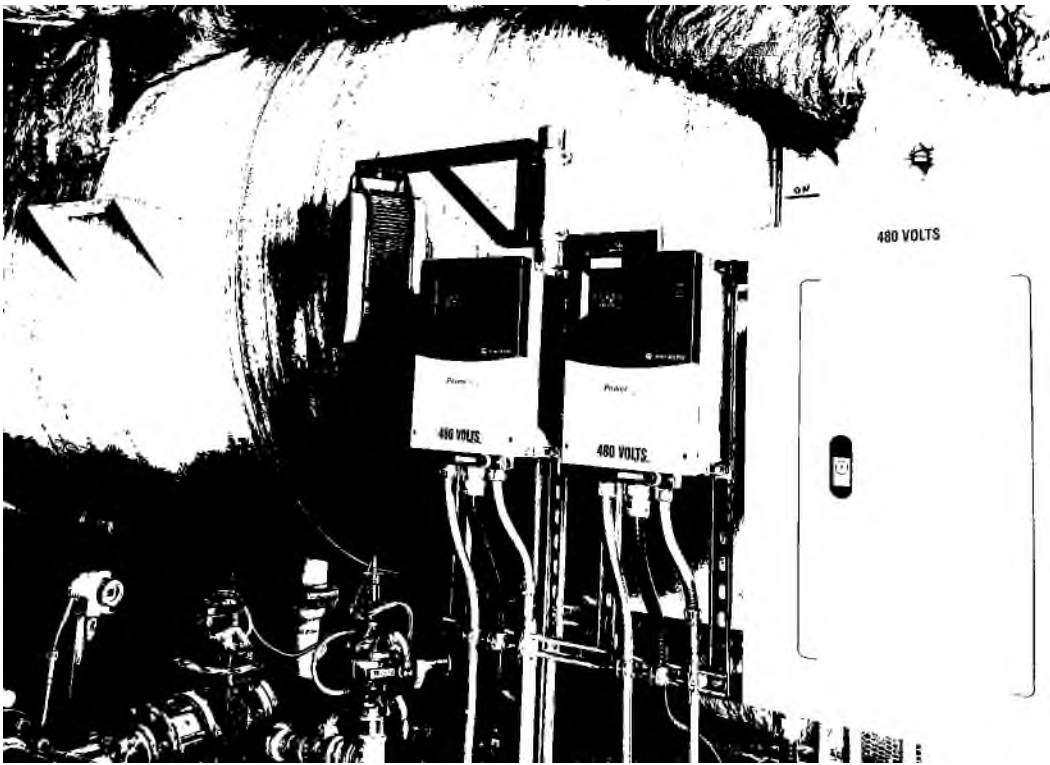

Tank 106 Site – Booster Pumps VFD's



Tank 106 Site – Diesel Backup Generator
Housing Tract Booster Pumps – Tract 400

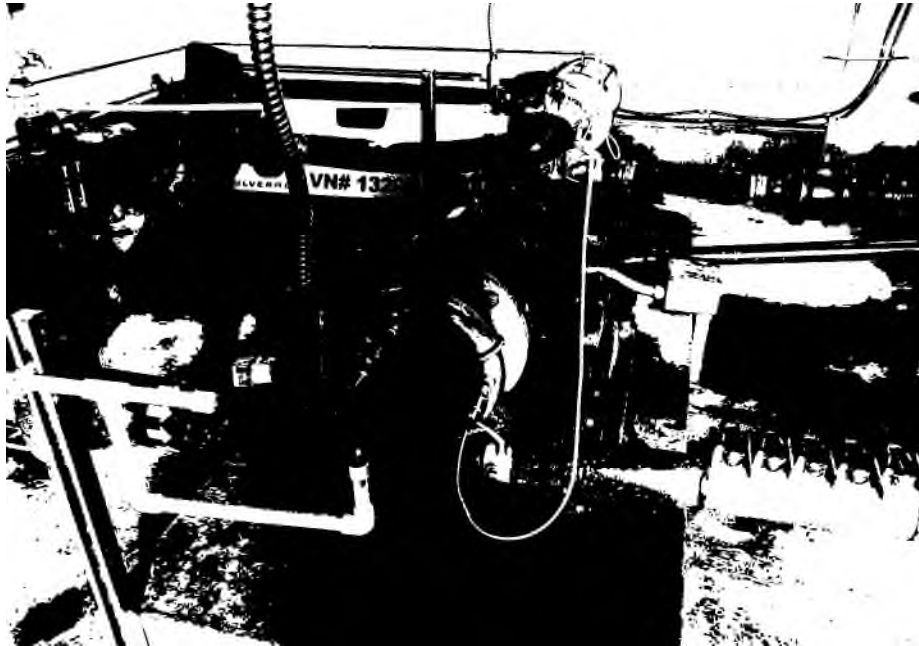

Tank 8 Site – Booster Pumps 8A and 8B⁹

⁹ The image for Tank 8 Site – Booster Pumps 8A and 8B were taken in 2020 and included in the 2021 IRP.

Tract 100 Wastewater Facilities

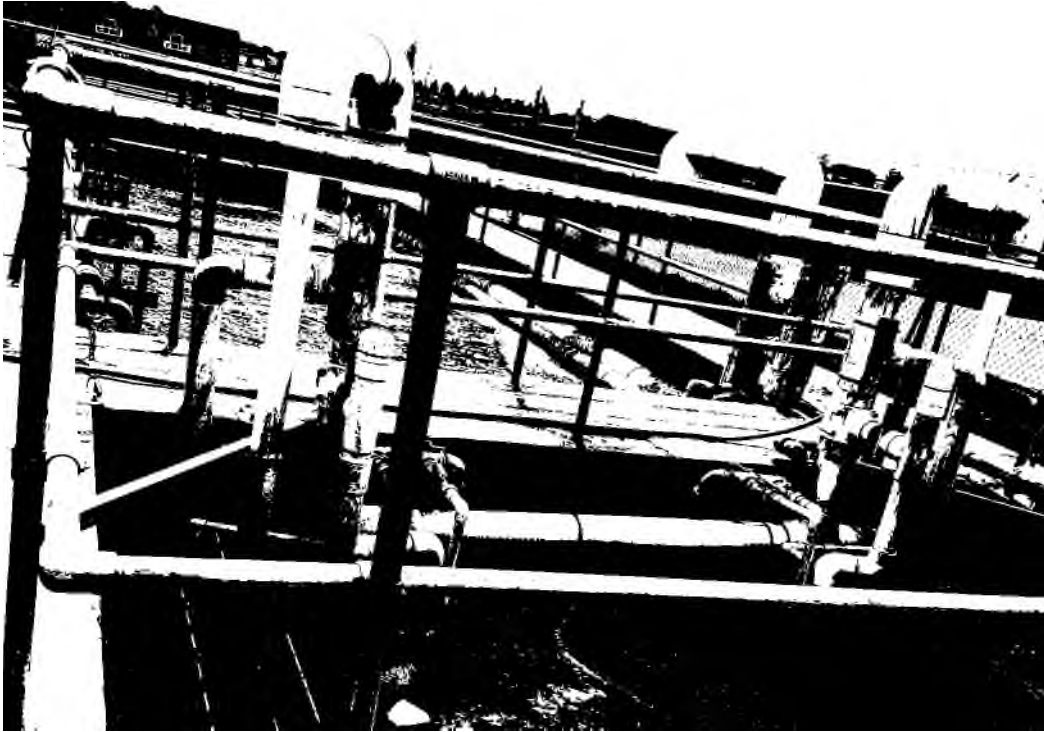

Marwood Wastewater Treatment Facility (50K GPD)



Marwood Bar Screen

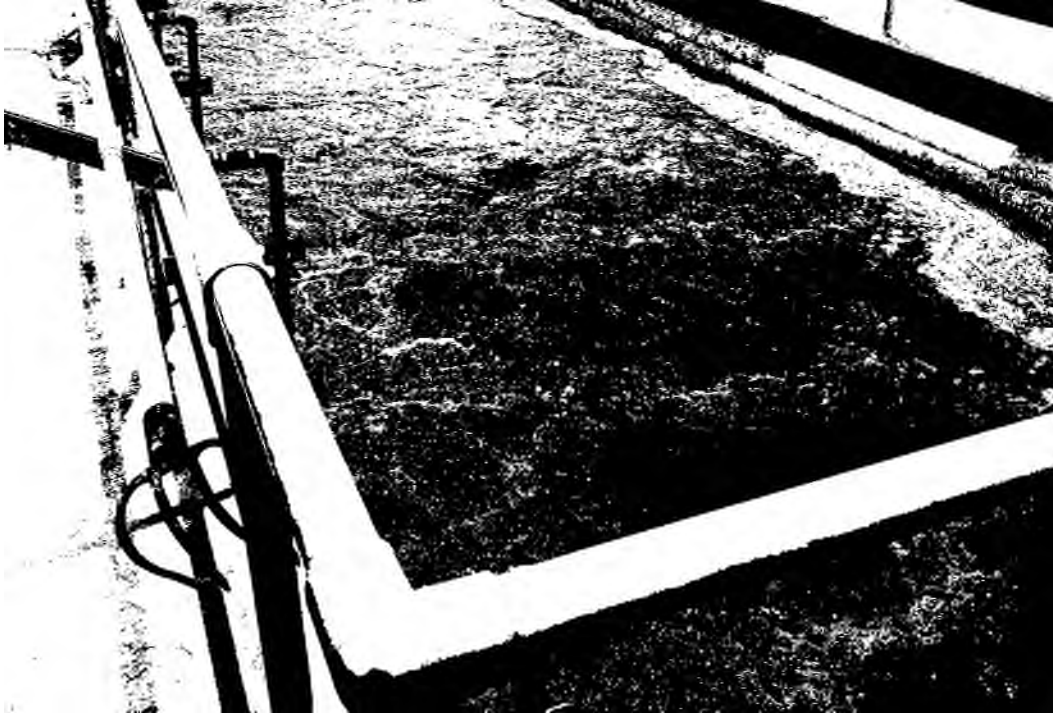

Marwood Aeration Treatment Basin



Blowers¹⁰

¹⁰ The image for the blowers was taken in 2020 and included in the 2021 IRP.



Wastewater Treatment Disposal Leach Field



Marwood Walkway – Exposed Aggregate and Rebar



Marwood Walkway – Concrete Deterioration



Marwood Backup Generator

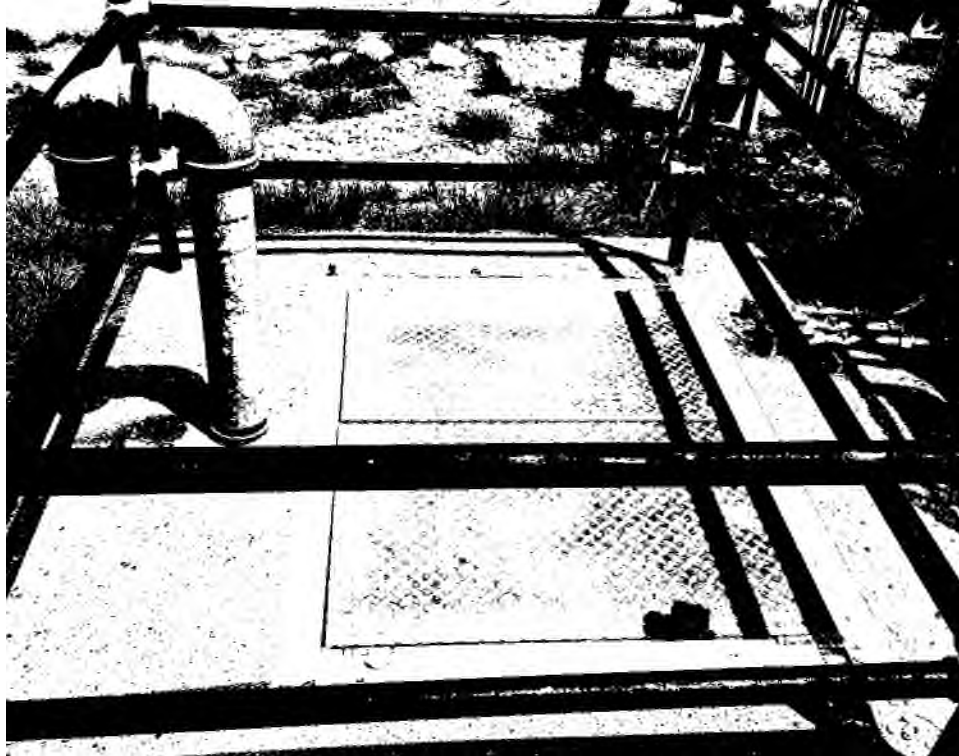

Wastewater Treatment Lift Station Facility to Plant

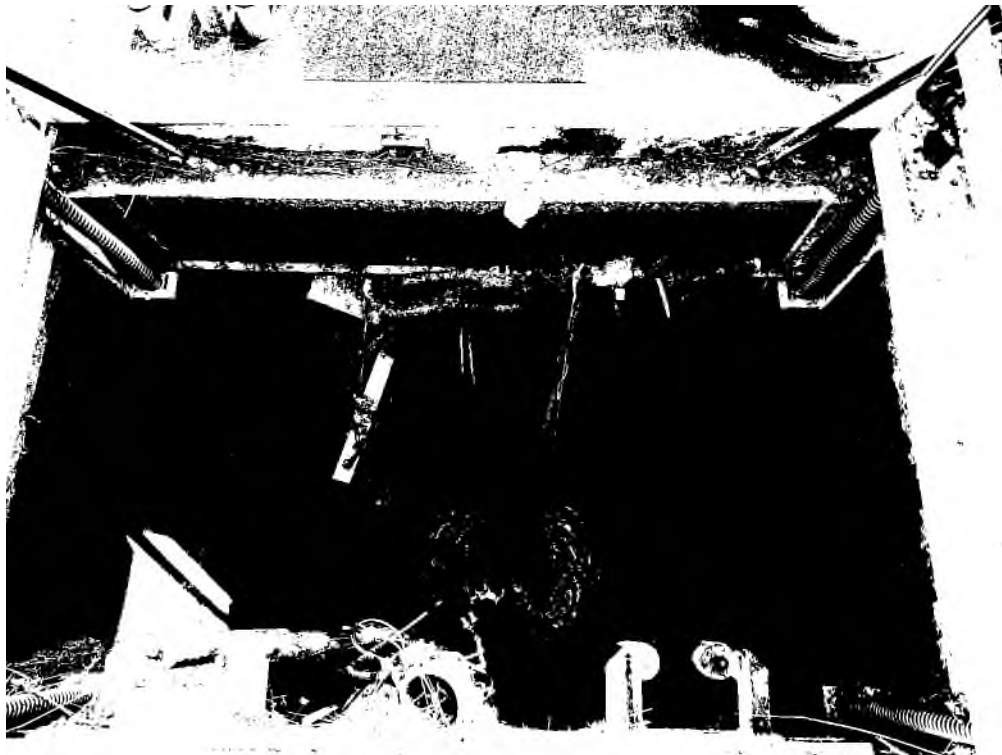

Wastewater Treatment Lift Station Facility to Plant



Lift Station 1 Site (Flygt Package Lift Station)¹¹

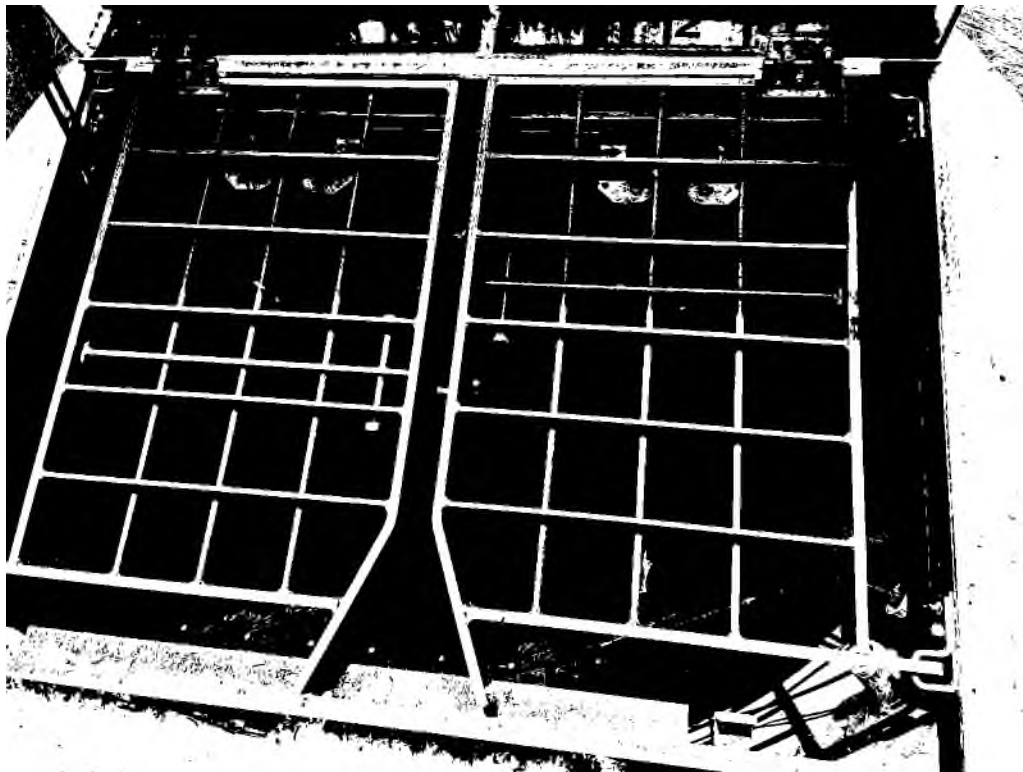

Lift Station 1 – Duplex Pumping System

¹¹ The image for the Lift Station 1 Site (Flygt Package Lift Station) was taken in 2020 and included in the 2021 IRP.



Lift Station 1 – Controls

Great Basin Water Company – Cold Springs Division (Volume IV)

Photos of Major Assets

Photos of the Cold Springs System Facilities

Photos fall in order of pressure zone:

Pressure Zone 1:

Wells:

Well 6

Well 7

Pressure Reducing Valves:

Pressure Reducing Valve at Cold Springs Drive and Diamond Peak Drive

Well 1 Pressure Reducing Valves

Storage:

Tank 1

Pressure Zone 2:

Wells:

Van Dyke Well

Pressure Reducing Valves:

Pressure Reducing Valve on Puffin Court

Valve Boxes:

Valve Boxes on Puffin Court

Storage:

Tank 2

Pressure Zone 3:

Booster Pumps:

Touraco Booster Station

Pressure Reducing Valves:

Pressure Reducing Valve on Waxwing Drive

Storage:

Tank 3

Pressure Zone 4:

Wells:

Well 8

Well 1

Booster Pumps:

Tank 4 Booster Station

Storage:

Tank 4

Pressure Zone 1 Wells

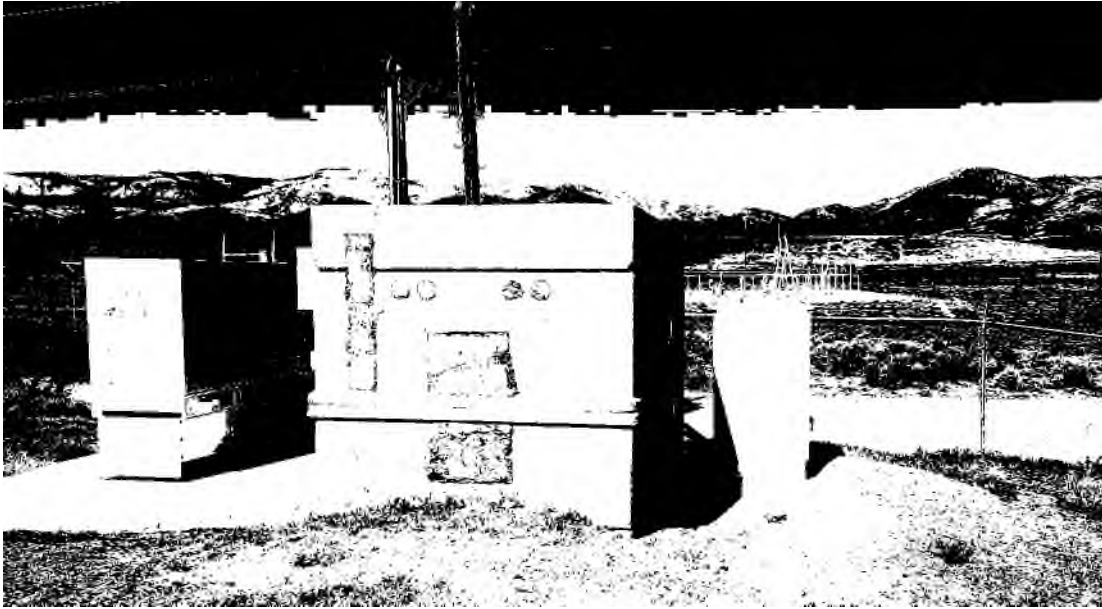

Well #6 – Exterior View



Well #6



Well #7 - Exterior View

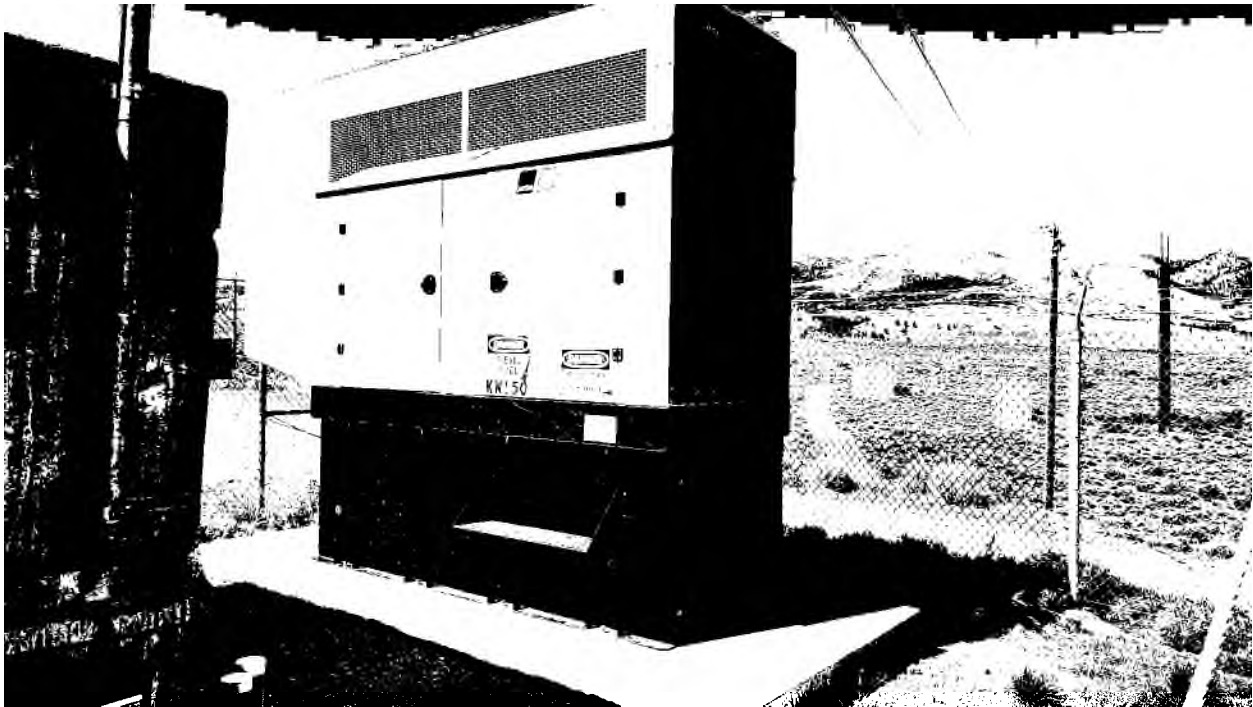

Well #7 Backup Generator

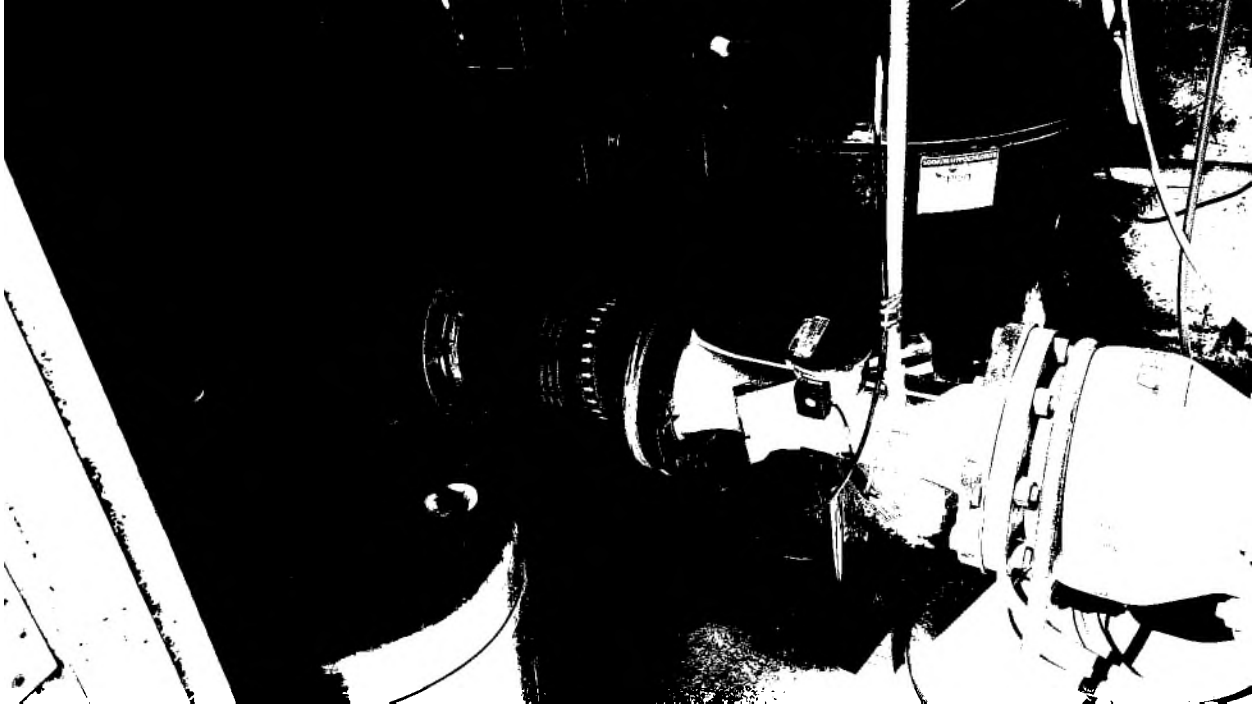

Well #7

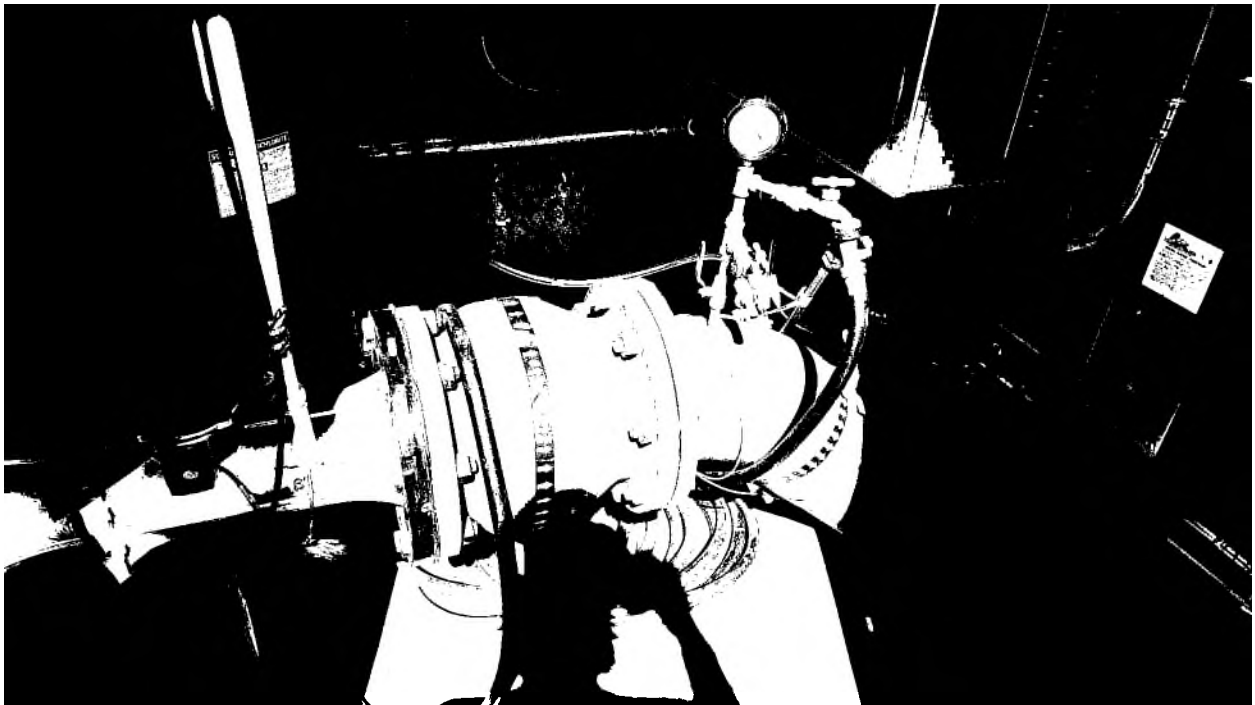

Well #7 Discharge

Pressure Zone 1 Reducing Valves

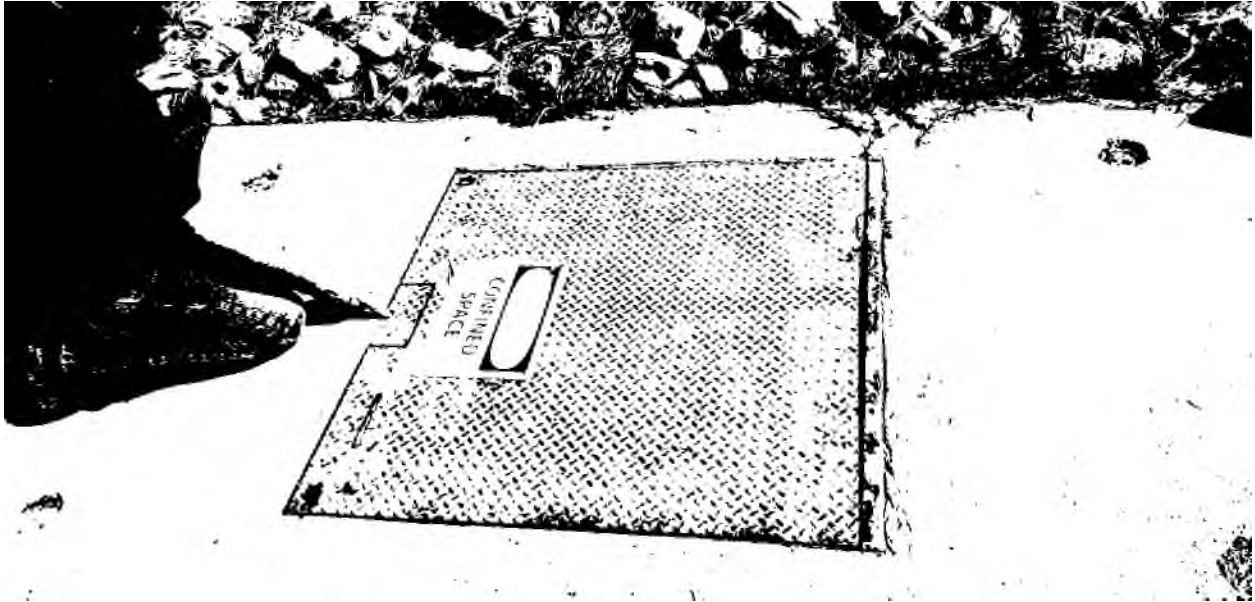

Hatch to Pressure Reducing Valve at Cold Springs Drive and Diamond Peak Drive



Pressure Reducing Valve at Cold Springs Drive and Diamond Peak Drive

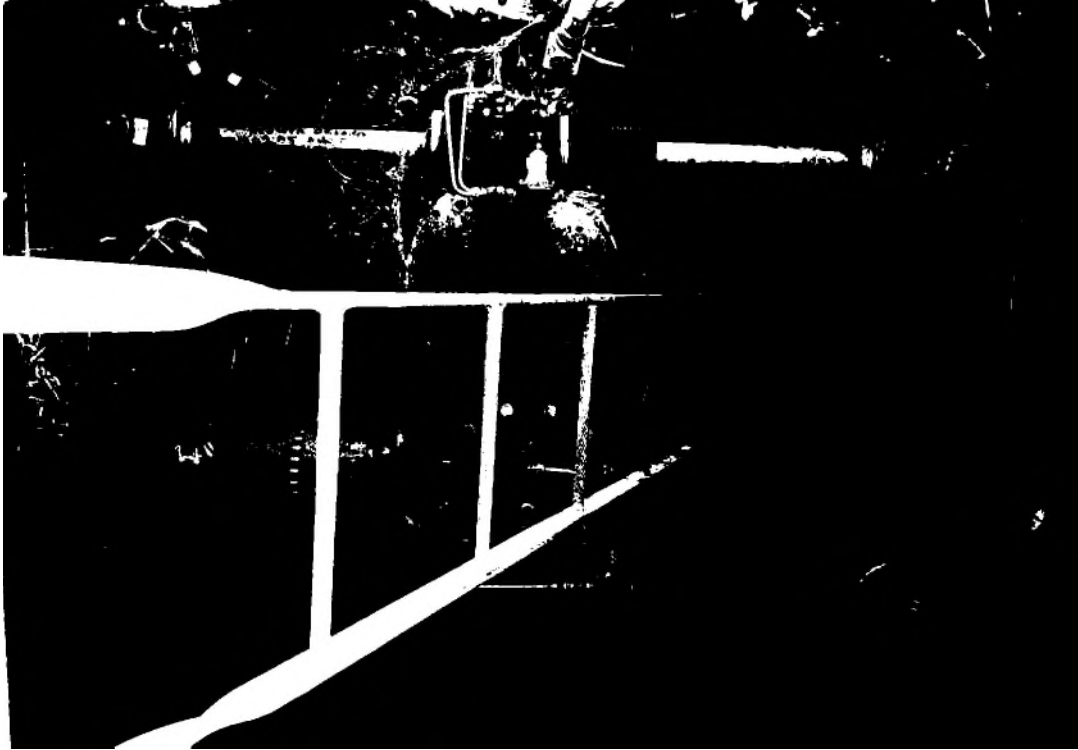

Well 1 Pressure Reducing Valve – Water in Vault

Pressure Zone 1 Storage



Tank #1



Tank #1 Base – Seepage

Pressure Zone 2 Wells



Van Dyke Well – Exterior View

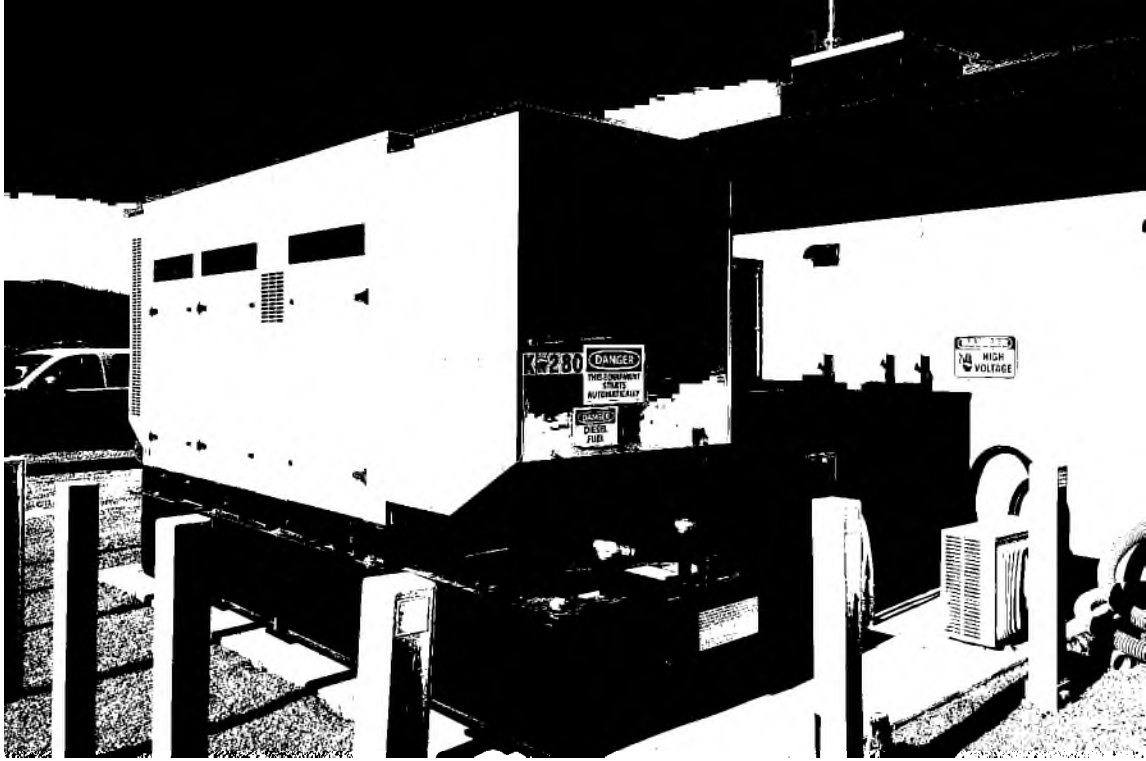

Van Dyke Well Back Up Generator



Van Dyke Well - Interior

Pressure Zone 2 Pressure Reducing Valves



Pressure Reducing Vault on Puffin Court

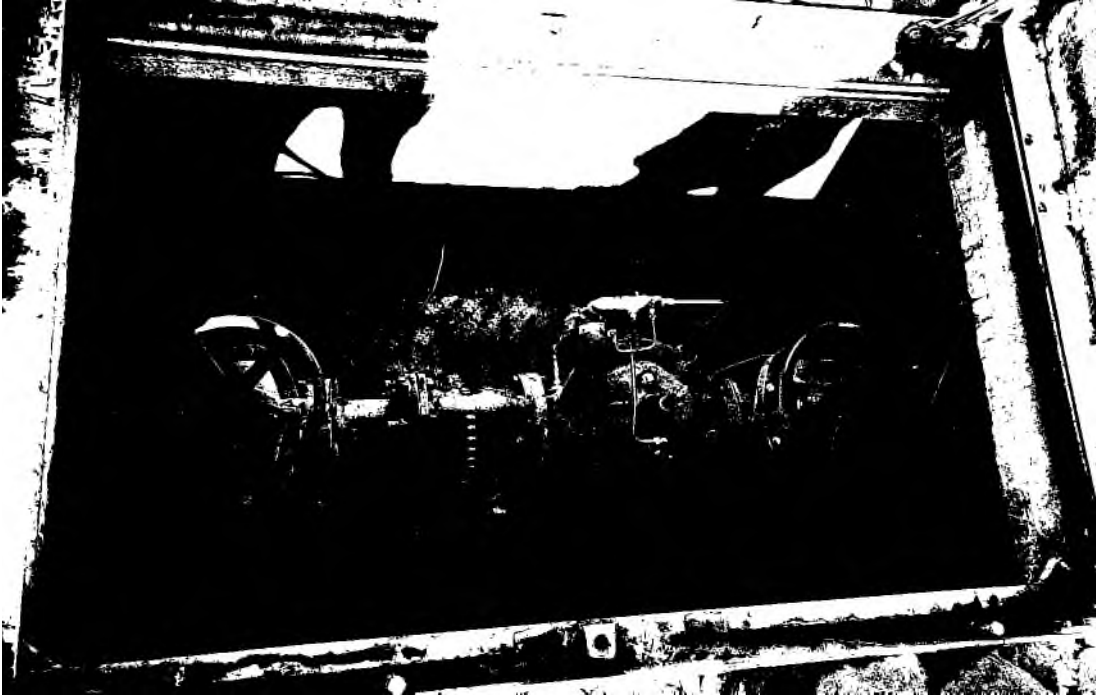

Pressure Reducing Valve on Puffin Court interior



Valve Box on Puffin Court¹

Pressure Zone 2 Storage



Tank #2

¹ The image for the Valve Boxes on Puffin Court was taken in 2020 and included in the 2021 IRP.

Pressure Zone 3 Booster Pumps



Entry to Touraco Booster Station

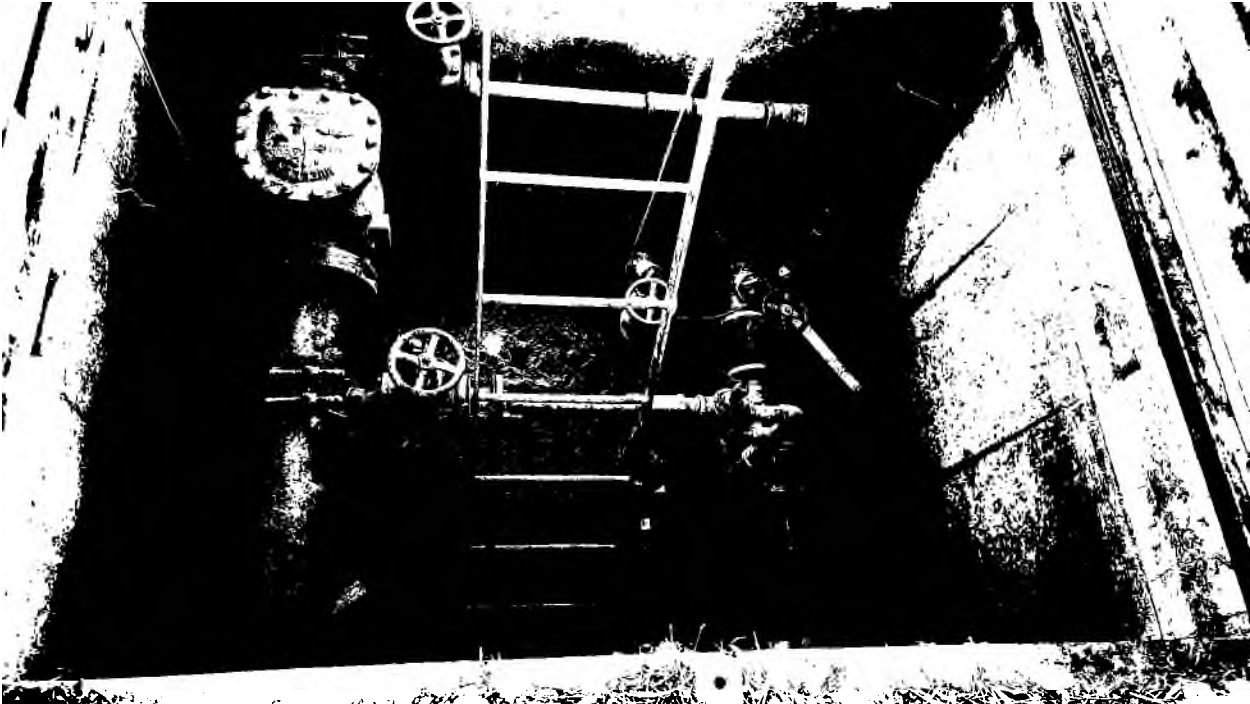

Touraco Booster Vault

Pressure Zone 3 Pressure Reducing Valve Vault



Access to Pressure Reducing Vault on Waxwing Drive

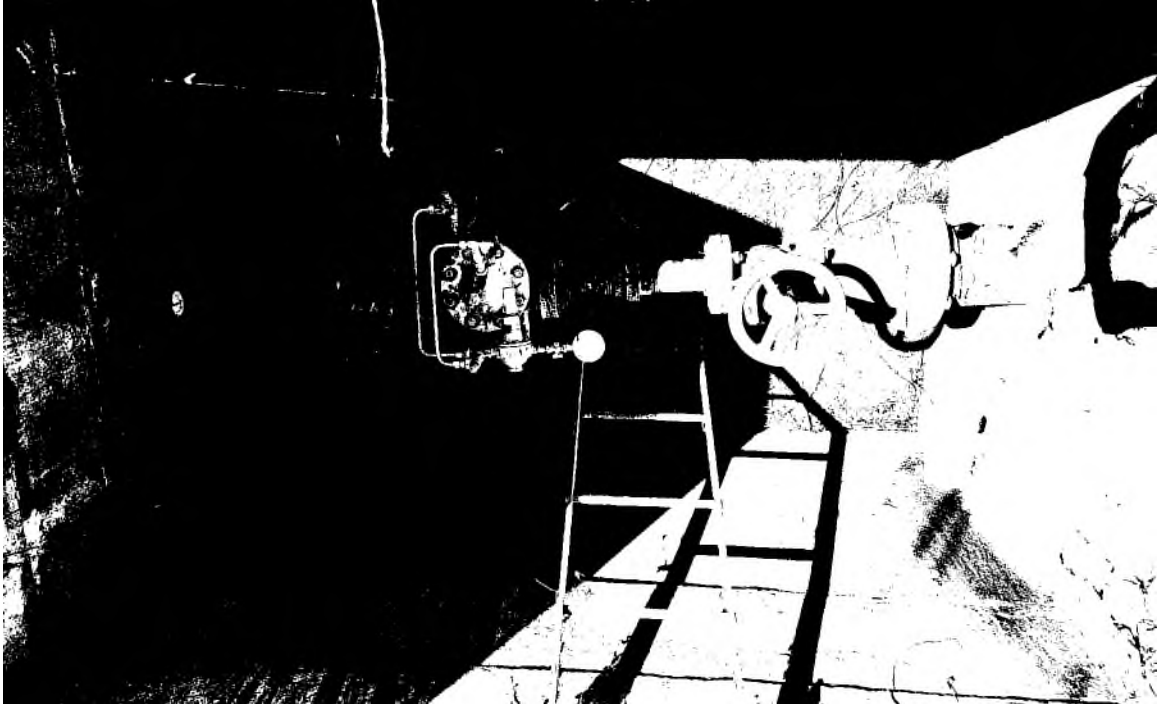

Pressure Reducing Valve on Waxwing Drive

Pressure Zone 3 Storage

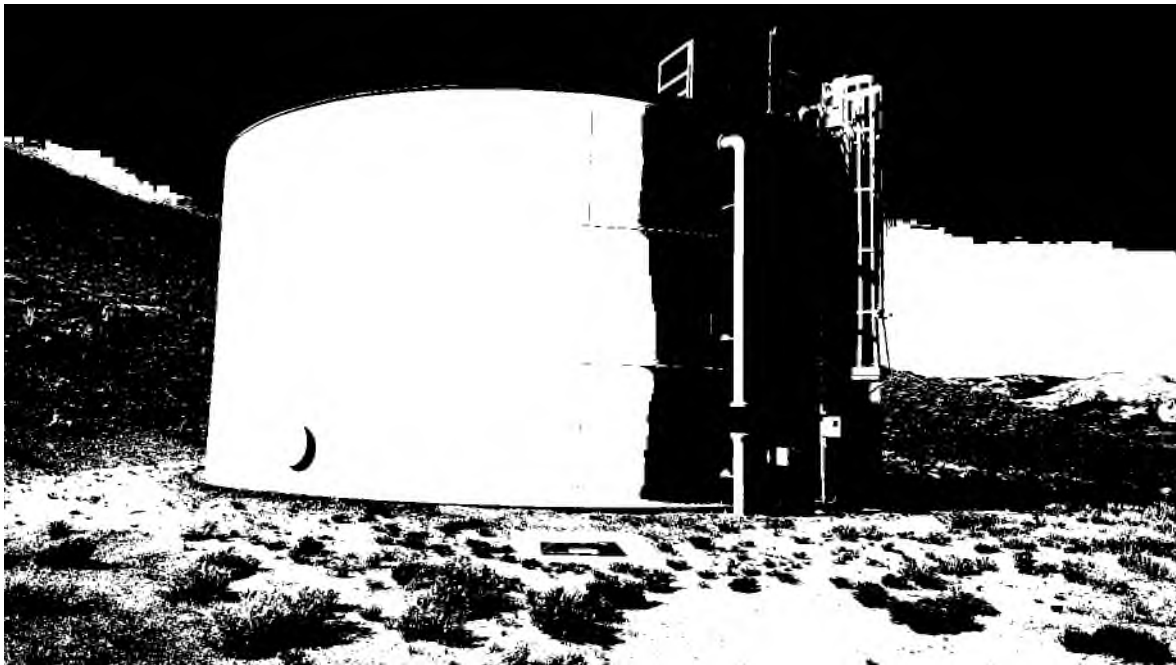

Tank #3



Controls in vault for Tank #3²

² The image for the Controls in vault for Tank #3 was taken in 2020 and included in the 2021 IRP.

Pressure Zone 4 Wells



Well #8 – Exterior View

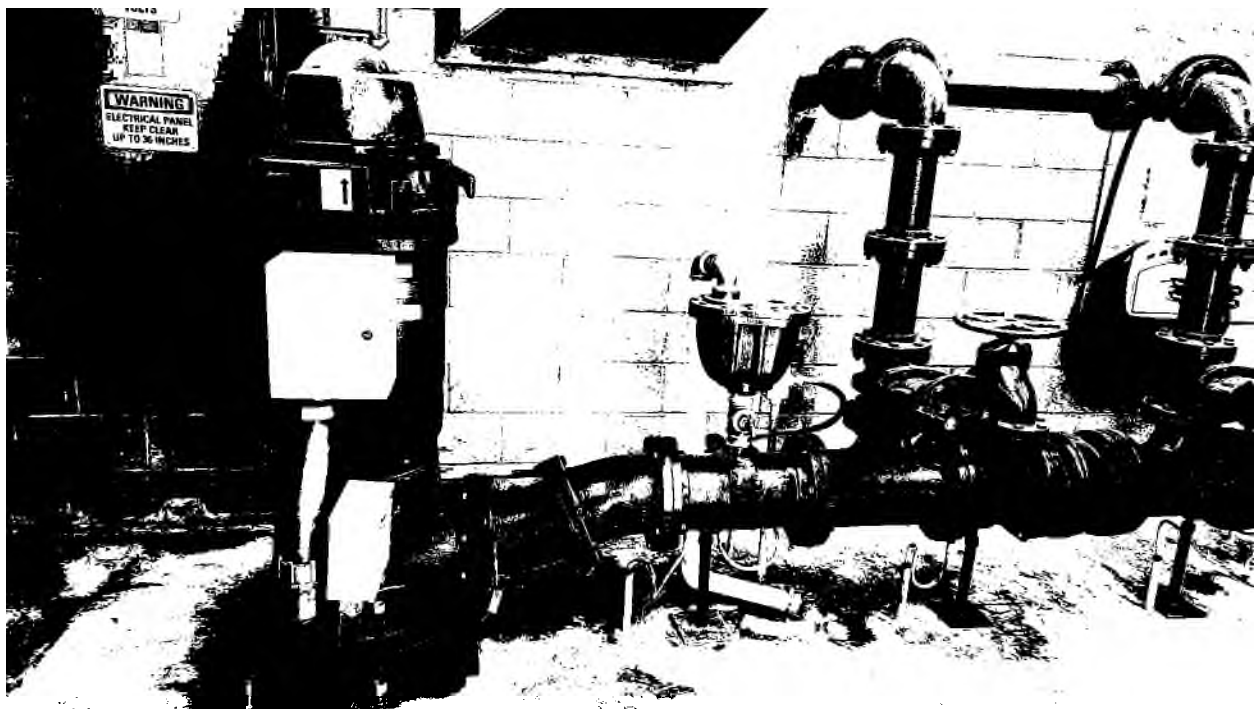

Well #8 – Interior



Well #1-Exterior View

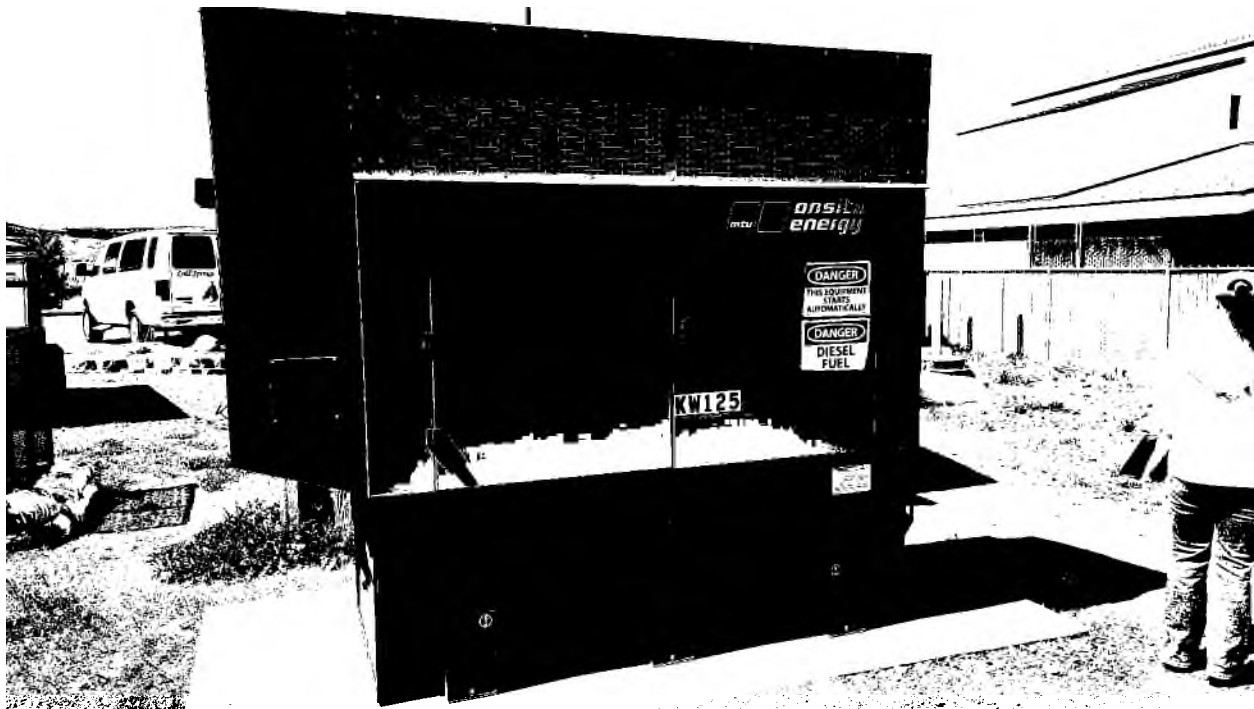

Well #1 Backup Generator



Well #1 Wellhead

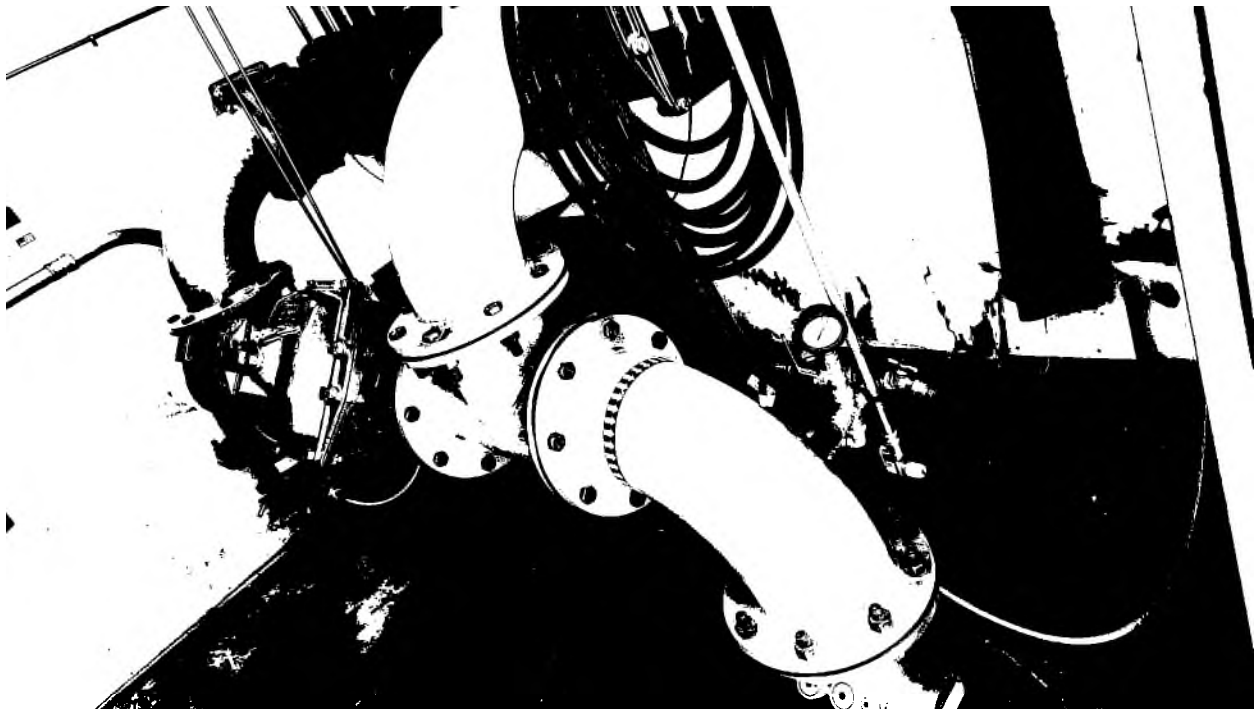

Well #1- Interior

Pressure Zone 4 Booster Pump



Tank #4 Booster Pump Station Exterior

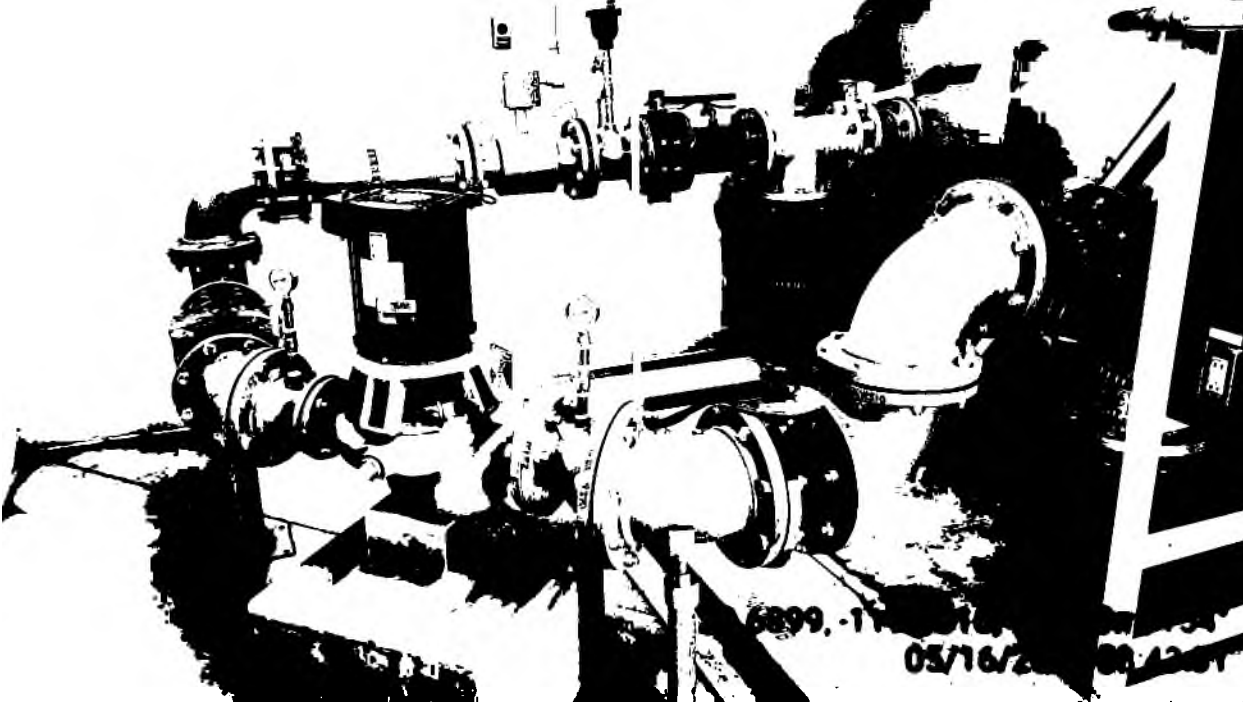

Tank #4 Booster Pump Station Interior

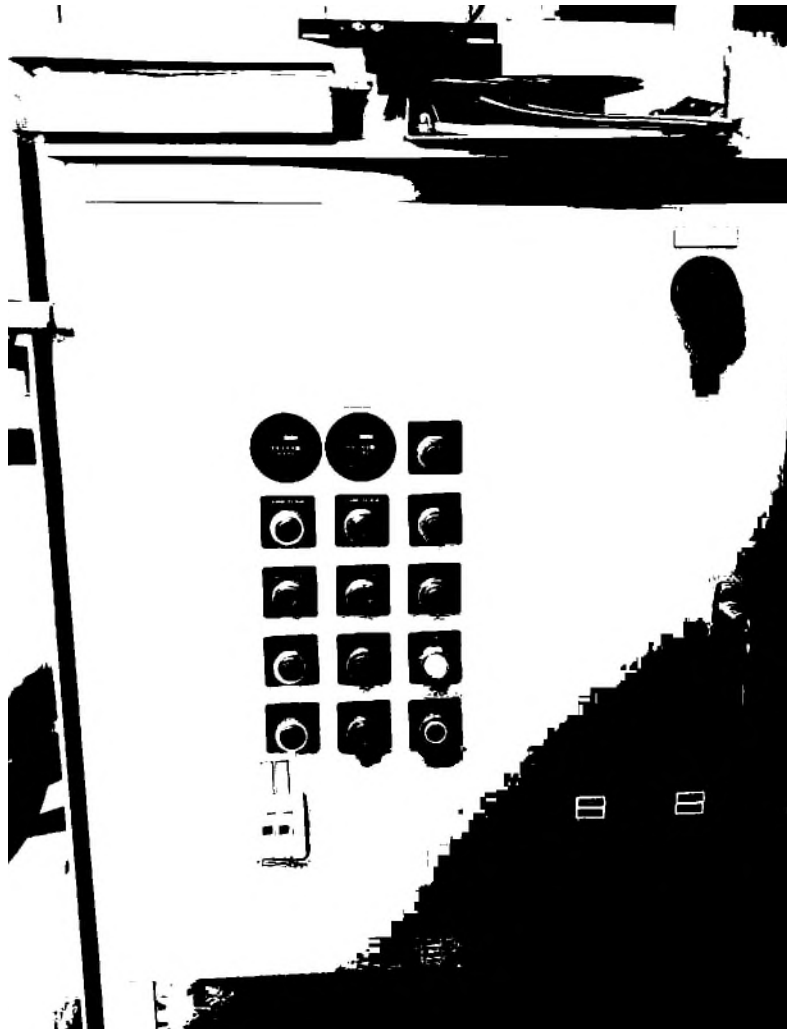

Tank #4 Booster Pump Controls

Pressure Zone 4 Storage

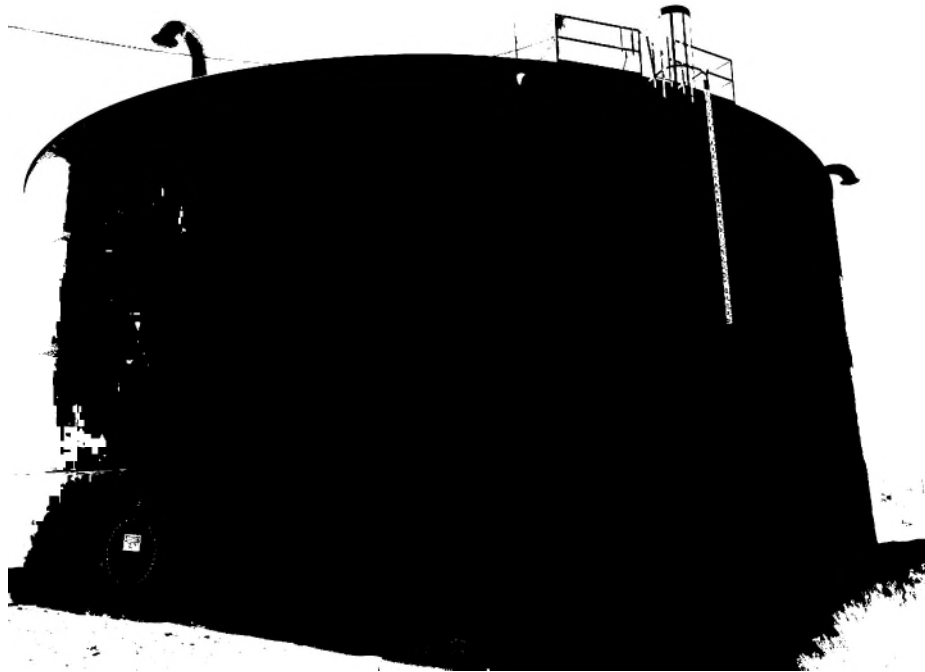

Tank #4³

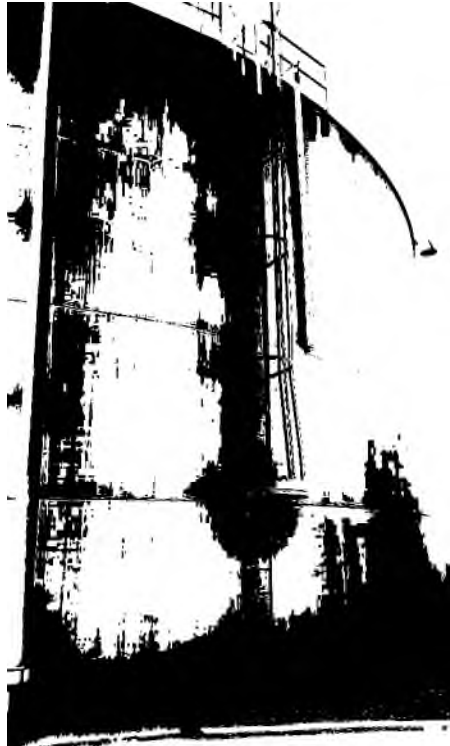

Tank #4

³ The image for Tank #4 was taken in 2023. No full picture of Tank 4 is available.

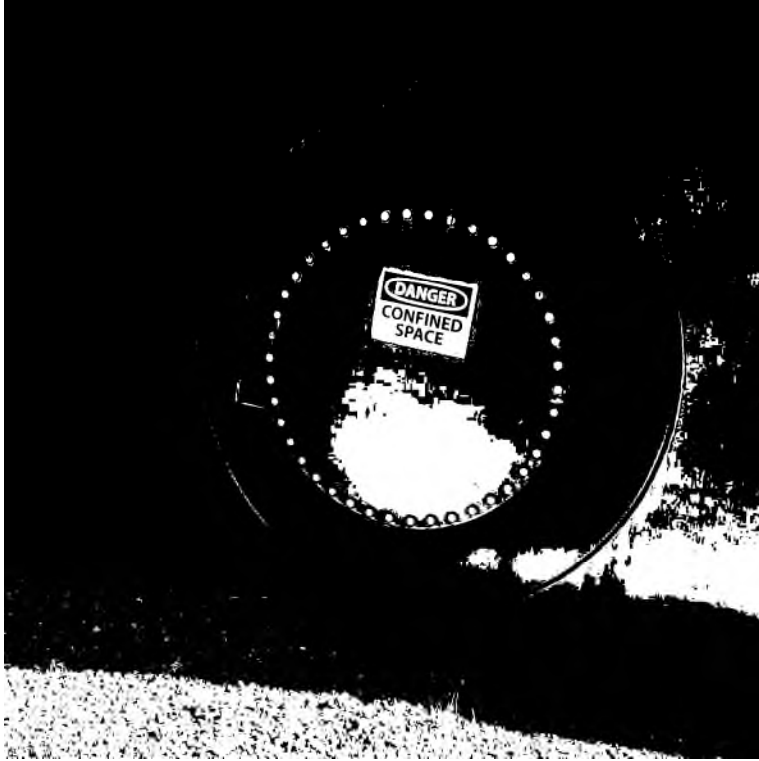

Tank #4 Access hatch

Great Basin Water Company – Spanish Springs Division (Volume V)

Photos of Major Assets

Lower Pressure Zone:

Wells:

Well 2 (Suki Well)

Well 1 (Bridal Path)

Tanks:

Tank 1A

Tank 1B

Booster Station (Between Lower Pressure Zone and Upper Pressure Zone)

Upper Pressure Zone:

Tanks: Tank 2

Lower Pressure Zone Wells



Well #2 (Suki Well) – Outside

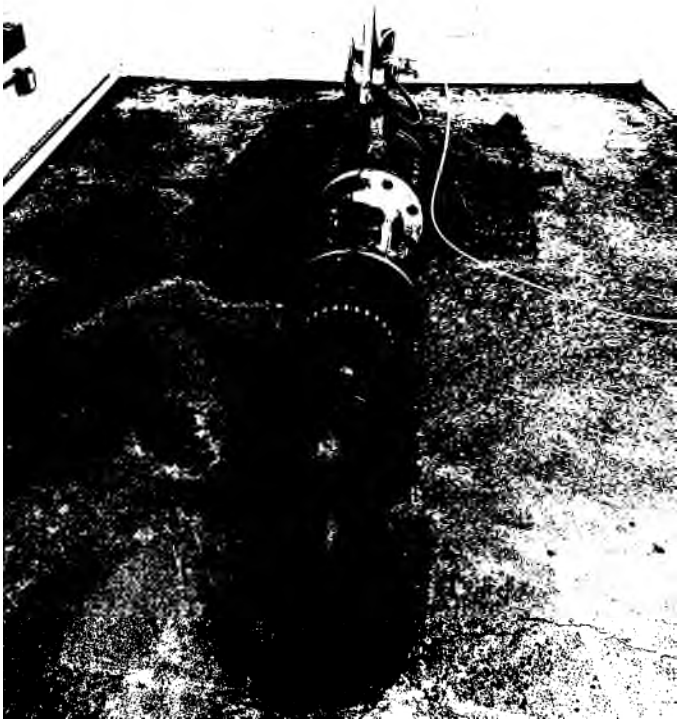

Well #2 (Suki) - Interior view

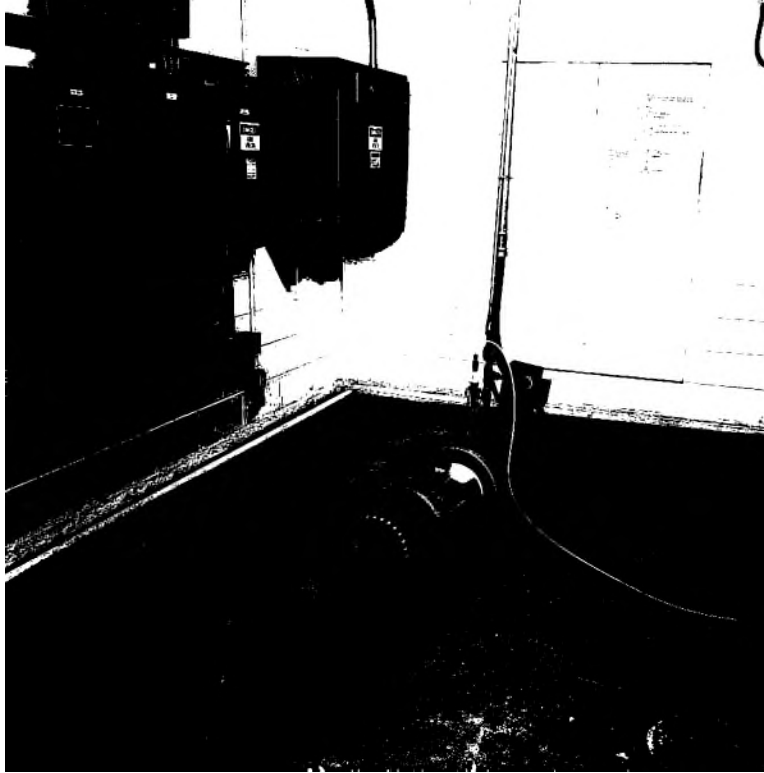

Well #1 (Bridal Path) Interior



Well #1 (Bridal Path) well head



Well #1 (Bridal Path) Interior View

Lower Pressure Zone Tanks



Tanks 1A and 1B

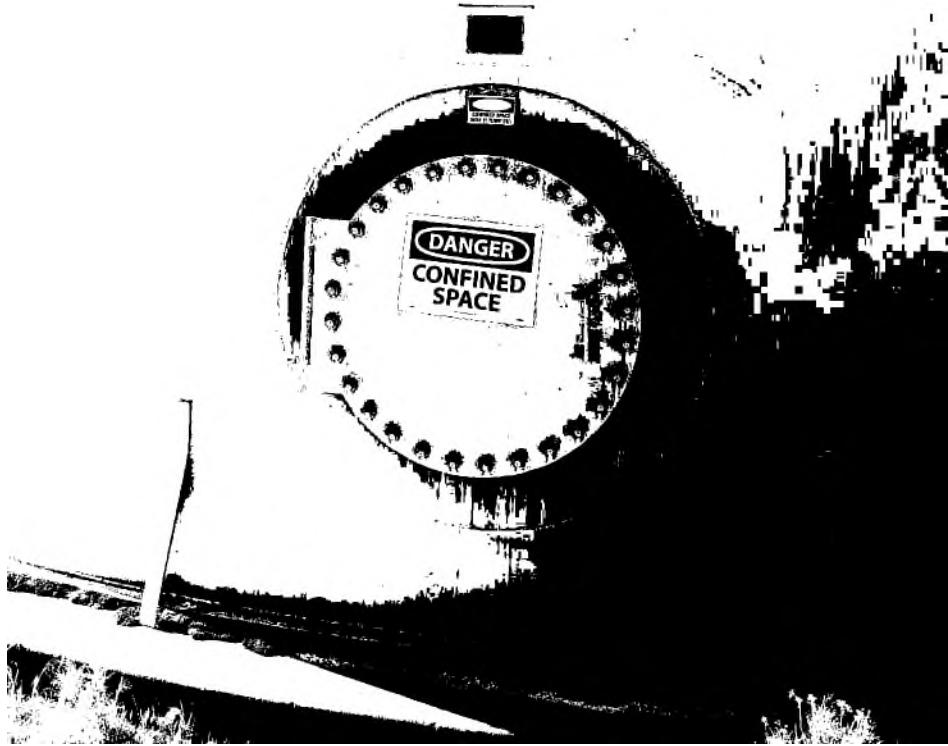

Access Hatch to Tank #1A



Tank #1A (Right) and #1B (Left)

Booster Station (Between Lower and Upper Pressure Zones)

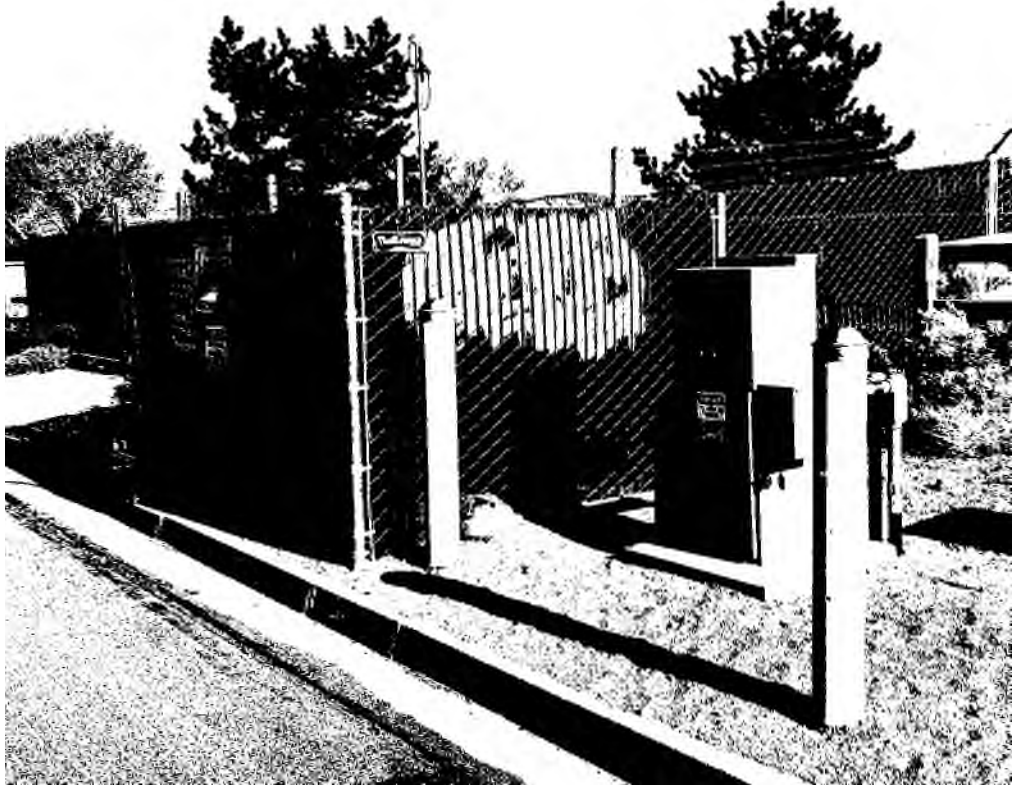

Outside View

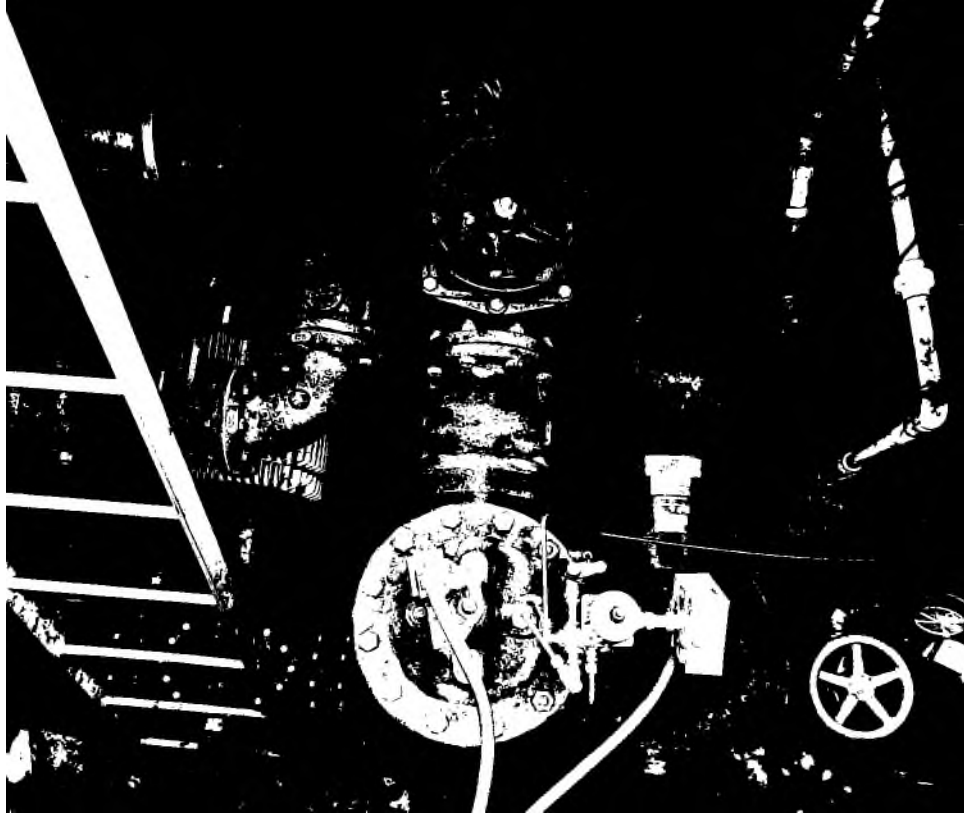

Pump and Control Equipment inside Vault



Booster Station Electrical Control Boxes

Upper Pressure Zone 2 Tank



Tank #2